

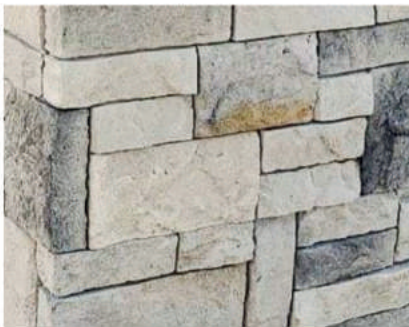

CATALOG

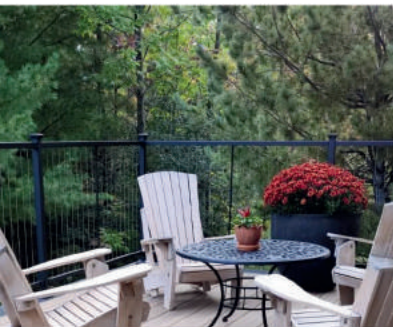

THE LEADING WHOLESALE DISTRIBUTOR OF BUILDING MATERIALS IN THE MIDWEST

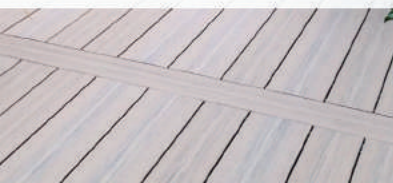



2024 Product Catalog

Welcome to our Product Catalog. We have compiled a comprehensive list of everything we stock and sell. It encompasses over 2,000 different products that are available every single day. Of course, we also have the ability to special order just about anything; if it's wood, we can source it.

We're a family-run company that's been in the wood products industry for over a hundred years, and we're currently on our third generation of family ownership and management.

Our whole philosophy is to source the best building materials in the world and provide quick and reliable access to them for any sized job, big or small.

Thank you for your support!



Page Guide

1.....8: *Introduction*

9.....12: *Commodity Lumber Products*

13.....17: *Treated Lumber Products*

18.....20: *Long Length Douglas Fir & Douglas Fir Timbers*

21.....38: *OSB, Plywood, & Specialty Panels*

39.....53: *Boards, Pattern Stock*

54.....71: *Western Red Cedar*

72.....83: *Specialty Porch & Decking*

84.....97: *Engineered Wood - Featuring Trus Joist*

98...109: *James Hardie Siding, Trim, & Accessories*

110..116: *Trim & PVC Products*

117..122: *Affinity Panelized Stone, Accessories & Specialty Sidings*

123..124: *Concrete Forming Products*



Product Brochure

Fast Facts:

- 30 Acres and 250,000 Sq Ft of Enclosed Warehouse Space*
- 16 Sales Reps, 18 Drivers, 28 Yardmen, 3 Office Admins*
- 23 Flatbeds, 3 Hotshot Trailers, 2 Roll-off Trailers*
- Over 2,000 SKU's in Inventory and On Ground*
- 7 Midwest Distribution Centers in Total*
- Family Owned and Operated*



Remanufacturing Facility

We have a full remanufacturing facility capable of Precision End Trimming lumber to exact lengths. We also have a comprehensive timber operation with state-of-the-art equipment that can resize and surface (S4S) both Douglas Fir and Western Red Cedar timbers.

P.E.T. Saw:



Beam Saw and Planer:



Our Website

<http://www.fp-supply.com/st-louis-resources.html>



Visit our website for more information on all of our products.

Simply go to www.fp-supply.com, and then go to resources and select St. Louis.

Here you'll have detailed access to all of our products. Every product page includes relevant information you're looking for, including available sizes, photos, videos, PDF's of installation guides, product brochures, MSDS sheets, specifier's guides, and more.

The best part is that everything is designed for the dealer to be able to share with their customers, so we don't include any pricing on these pages. Use this as a selling tool and share these product pages and links with your customers to help close sales. It's also a mobile friendly site, so you can access this on a jobsite with a smartphone or tablet.

We also have access to our price pages online via a user login page. With this, you can quote jobs at all hours of the day and have quick and easy access to all of our pricing.

Our Posters

<https://www.fp-supply.com/fp-posters.html>

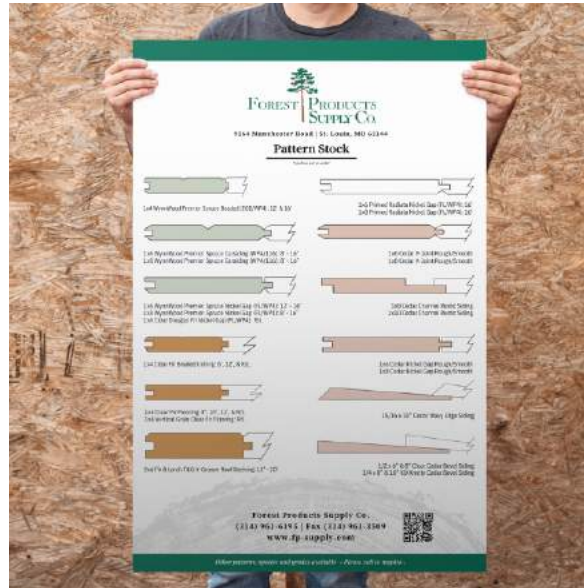

We have created **New Posters** intended for product store signage.

Our new posters are designed to be both informative and eye-catching to help educate your customers and drive sales. They are available **free of charge** and are easy to put on a wall, cork board, countertop, etc.

If you would like to request some posters for your store, go to <https://www.fp-supply.com/fp-posters.html> and fill out our online form or call us at 314-961-6195.

The posters measure 20" x 30" and feature a QR code that can be scanned that takes the customer to our website for more comprehensive information.

Available Posters:

| | |
|------------------------------------|-----------------------------------|
| <i>Pattern Stock</i> | <i>Affinity Stone</i> |
| <i>PVC Exterior Moulding</i> | <i>TigerDeck</i> |
| <i>Pine Plywood Siding</i> | <i>Deckorators Decking</i> |
| <i>Premium Boards</i> | <i>Douglas Fir Timbers</i> |
| <i>James Hardie</i> | <i>Cedar Timbers</i> |
| <i>James Hardie Artisan Siding</i> | <i>Cedar Shakes & Singles</i> |
| <i>WynnWood Boards</i> | <i>GatorBar</i> |

Stay Connected and Learn



<https://www.youtube.com/@forestproductssupply>

We post product videos, installation instructions, featured projects, and more on our YouTube channel. We plan to post regular Product Knowledge videos.



https://www.instagram.com/forest_products_supply/

We post content of our products being used in the field. This is a simple and easy way to see how material is used, learn about products, and see good work. We like to engage the whole supply chain and often repost content from suppliers, contractors, and builders. Sometimes, a picture is worth a thousand words.



<http://eepurl.com/dvF2d5>

We send out weekly marketing emails that highlight specific products. We tend to focus on the peripheral items and these emails are a quick and easy way to learn about what we stock, the features and benefits, general installation guidelines, and FAQ's. We also include a fun trivia question in every email.

SPF Studs & Dimensional Lumber



Available Stud Sizes:

| Item | Unit Size | Premium | Selects/Market | Finger Joint |
|--------------|-----------|-------------------------------------|-------------------------------------|-------------------------------------|
| 2x4x92-5/8" | 294 | <input checked="" type="checkbox"/> | <input checked="" type="checkbox"/> | |
| 2x4x96" | 294 | <input checked="" type="checkbox"/> | | |
| 2x4x104-5/8" | 294 | <input checked="" type="checkbox"/> | <input checked="" type="checkbox"/> | <input checked="" type="checkbox"/> |
| 2x4x116-5/8" | 294 | <input checked="" type="checkbox"/> | <input checked="" type="checkbox"/> | <input checked="" type="checkbox"/> |
| 2x6x92-5/8" | 189 | <input checked="" type="checkbox"/> | <input checked="" type="checkbox"/> | |
| 2x6x96" | 189 | <input checked="" type="checkbox"/> | | |
| 2x6x104-5/8" | 189 | <input checked="" type="checkbox"/> | <input checked="" type="checkbox"/> | <input checked="" type="checkbox"/> |
| 2x6x116-5/8" | 189 | <input checked="" type="checkbox"/> | <input checked="" type="checkbox"/> | <input checked="" type="checkbox"/> |

-Special trim sizes are available via a custom cut program at our Kansas City facility

Available Dimensional Sizes:

| Item | Unit Size | Lengths | 4-Square | Hiline | MSR 1650 | #2&btr |
|-------|-----------|----------|-------------------------------------|-------------------------------------|-------------------------------------|-------------------------------------|
| 2 x 4 | 294 | 8' - 20' | <input checked="" type="checkbox"/> | <input checked="" type="checkbox"/> | <input checked="" type="checkbox"/> | <input checked="" type="checkbox"/> |
| 2 x 6 | 189 | 8' - 20' | <input checked="" type="checkbox"/> | <input checked="" type="checkbox"/> | <input checked="" type="checkbox"/> | <input checked="" type="checkbox"/> |
| 2 x 8 | 147 | 8' - 20' | | | | <input checked="" type="checkbox"/> |

2x4x16 Mercer “Silver Bullets” SPF



Available Sizes:

| Item | Actual Size | Grade Stamp | Unit Size | Species | KD HT Stamp |
|------------------------------|--------------------------|-------------|------------|----------------------|-------------|
| <i>2x4x16 Silver Bullets</i> | <i>1.5" x 3.5" x 16'</i> | <i>#3</i> | <i>294</i> | <i>Norway Spruce</i> | <i>Yes</i> |

Features & Benefits:

- Excellent value for price
- Premium Norway Spruce fiber
- Excellent for plate framing, concrete forming, bracing, shoring, railing, purlins, packaging, and crating
- Vast majority of material within unit is premium 4-Square quality
- Standard US dimensions with paper wrapped bundles of 294 pieces

Yellow Pine Dimension Lumber



Available Sizes:

| Item | Unit Size | Lengths | #1 YP | #2 YP | MSR 2400 |
|--------|-----------|--------------|-------------------------------------|-------------------------------------|-------------------------------------|
| 2 x 4 | 208 | 8' - 20' | <input checked="" type="checkbox"/> | <input checked="" type="checkbox"/> | <input checked="" type="checkbox"/> |
| 2 x 6 | 128 | 8' - 20' | <input checked="" type="checkbox"/> | <input checked="" type="checkbox"/> | <input checked="" type="checkbox"/> |
| 2 x 8 | 96 | 8' - 20' | <input checked="" type="checkbox"/> | <input checked="" type="checkbox"/> | <input checked="" type="checkbox"/> |
| 2 x 10 | 80 | 8' - 20' | <input checked="" type="checkbox"/> | <input checked="" type="checkbox"/> | <input checked="" type="checkbox"/> |
| 2 x 12 | 64 | 8' - 20' | <input checked="" type="checkbox"/> | | <input checked="" type="checkbox"/> |
| 4 x 4 | 52 | 8', 12', 16' | | <input checked="" type="checkbox"/> | |

Features & Benefits:

- Superior strength to SPF and Douglas Fir; excellent for floor joist and roof trusses
- We carry the deepest inventory of MSR 2400 Yellow Pine
- Contact us for mill direct quotes

4x4 Timbers



Available Sizes:

| Item | Actual Size | Lengths | Grade | Finish | HT Stamp |
|-----------------|-----------------|----------|---------|--------|----------|
| 4x4 Yellow Pine | 3-1/2" x 3-1/2" | 8' - 16' | #2 | KD S4S | Yes |
| 4x4 Douglas Fir | 3-1/2" x 3-1/2" | 8' - 12' | D Grade | KD S4S | No |

Features & Benefits:

-Untreated 4x4 Timbers

-#2 SYP is for crating, cribbing, and other industrial applications

-D Grade Douglas Fir is a great option for furniture, mail boxes, railing, and craft projects

MCA Treated Lumber



| Item | Grade | Lengths | Treatment | Color | Unit Size |
|----------------|-----------------------|------------------|---------------------------|--------------|------------------|
| <i>2 x 4</i> | <i>#1 Yellow Pine</i> | <i>8' - 16'</i> | <i>MCA Ground Contact</i> | <i>Green</i> | <i>104</i> |
| <i>2 x 6</i> | <i>#1 Yellow Pine</i> | <i>8' - 20'</i> | <i>MCA Ground Contact</i> | <i>Green</i> | <i>64</i> |
| <i>2 x 8</i> | <i>#1 Yellow Pine</i> | <i>8' - 20'</i> | <i>MCA Ground Contact</i> | <i>Green</i> | <i>48</i> |
| <i>2 x 10</i> | <i>#1 Yellow Pine</i> | <i>8' - 20'</i> | <i>MCA Ground Contact</i> | <i>Green</i> | <i>40</i> |
| <i>2 x 12</i> | <i>#1 Yellow Pine</i> | <i>8' - 20'</i> | <i>MCA Ground Contact</i> | <i>Green</i> | <i>32</i> |
| <i>5/4 x 6</i> | <i>Standard</i> | <i>8' - 20'</i> | <i>MCA Ground Contact</i> | <i>Green</i> | <i>96</i> |
| <i>5/4 x 6</i> | <i>Premium</i> | <i>10' - 16'</i> | <i>MCA Ground Contact</i> | <i>Green</i> | <i>96</i> |
| <i>4 x 4</i> | <i>#2 Yellow Pine</i> | <i>8' - 10'</i> | <i>MCA Ground Contact</i> | <i>Green</i> | <i>52</i> |
| <i>6 x 6</i> | <i>#2 Yellow Pine</i> | <i>8' - 16'</i> | <i>MCA Ground Contact</i> | <i>Green</i> | <i>32</i> |

Features & Benefits:

- Available in less than unit and job-pack quantities
- All MCA treated lumber is a .15 MCA Ground Contact treatment
- Light green treatment that naturally fades with time

CCA Treated Timbers



Available Sizes:

| Item | SKU | Lengths | Unit Size | Grade | Treatment |
|---------------|-------|----------|-----------|------------|------------------------|
| 4 x 4 Treated | 44_T2 | 8' - 16' | 65 | #2&btr SYP | .60 CCA Ground Contact |
| 4 x 6 Treated | 46_T2 | 8' - 20' | 48 | #2&btr SYP | .60 CCA Ground Contact |
| 6 x 6 Treated | 66_T2 | 8' - 24' | 32 | #2&btr SYP | .60 CCA Ground Contact |
| 8 x 8 Treated | 88_T2 | 8' - 20' | 18 | #2&btr SYP | .60 CCA Ground Contact |

Features & Benefits:

- Strong .60 CCA Ground Contact treatment to prevent rot and decay
- A true #2&btr grade with ~30% meeting a #1 grade
- Very high quality with four square edges and extremely limited splits
- Available in less than unit and job-pack quantities
- Custom sizes available on a special-order basis

Big V Tongue & Groove Treated

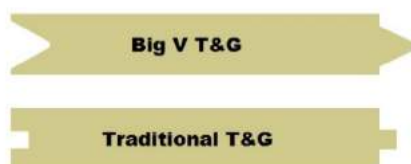

| Item | Grade | Lengths | Treatment | Color | Unit Size |
|-----------|----------------|-----------|--------------------|-------|-----------|
| 2 x 6 T&G | #1 Yellow Pine | 12' & 16' | MCA Ground Contact | Green | 64 |
| 2 x 8 T&G | #1 Yellow Pine | 12' & 16' | MCA Ground Contact | Green | 48 |

-Big V T&G allows boards to slide into place seamlessly despite any crook or bow

Treated Boards, Spindles, Fencing



| Item | Grade | Lengths | Treatment | Color | Unit Size |
|-------------------------|----------------|--------------|--------------------|-------|-----------|
| 1 x 6 Boards | #2 Yellow Pine | 8', 12', 16' | MCA Ground Contact | Green | 128 |
| 1 x 8 Boards | #2 Yellow Pine | 12', 16' | MCA Ground Contact | Green | 80 |
| 2 x 2 Spindles | #1 Yellow Pine | 42", 8' | MCA Ground Contact | Green | 360/192 |
| 1 x 6 Dog Ear | #2 Yellow Pine | 6', 8' | MCA Ground Contact | Green | 240 |
| 3 x 5 Landscape Timbers | #2 Yellow Pine | 8' | MCA Ground Contact | Green | 77 |

Fire Treated Lumber



Available Sizes:

Interior Fire Treated

| Item | SKU | Lengths | Grade | Application |
|------------------------------|---------|-------------------|----------------|-------------|
| 2 x 4 Interior Fire Treated | 24_FT2 | 8', 10', 12', 16' | #2 Yellow Pine | Interior |
| 2 x 6 Interior Fire Treated | 26_FT2 | 8', 12', 16' | #2 Yellow Pine | Interior |
| 2 x 8 Interior Fire Treated | 28_FT2 | 12', 16' | #2 Yellow Pine | Interior |
| 2 x 10 Interior Fire Treated | 210_FT2 | 12', 16' | #2 Yellow Pine | Interior |
| 2 x 12 Interior Fire Treated | 212_FT2 | 12', 16' | #2 Yellow Pine | Interior |

Exterior Fire Treated

| Item | SKU | Lengths | Grade | Application |
|------------------------------|----------|----------|----------------|-------------|
| 2 x 4 Exterior Fire Treated | 24_FTX2 | 12', 16' | #2 Yellow Pine | Exterior |
| 2 x 6 Exterior Fire Treated | 26_FTX2 | 12', 16' | #2 Yellow Pine | Exterior |
| 2 x 8 Exterior Fire Treated | 28_FTX2 | 16' | #2 Yellow Pine | Exterior |
| 2 x 10 Exterior Fire Treated | 210_FTX2 | 12', 16' | #2 Yellow Pine | Exterior |
| 2 x 12 Exterior Fire Treated | 212_FTX2 | 12', 16' | #2 Yellow Pine | Exterior |

Features & Benefits:

- Available in both Interior and Exterior fire treated
- Fully pressure impregnated treatment; no surface coatings
- All board are individually stamped with fire treatment and rating

Premium Furring Strips



1x2x8



1x3x8



2x2x8

Available Sizes:

| Item | SKU | Unit Size | Grade | Species |
|------------------|---------------|------------|----------------|------------|
| <i>1 x 2 x 8</i> | <i>128FSP</i> | <i>648</i> | <i>Premium</i> | <i>SPF</i> |
| <i>1 x 3 x 8</i> | <i>138FSP</i> | <i>480</i> | <i>Premium</i> | <i>SPF</i> |
| <i>2 x 2 x 8</i> | <i>228FSP</i> | <i>420</i> | <i>Premium</i> | <i>SPF</i> |

Features & Benefits:

- Available in full units or half packs
- Premium grade with virtually no bark or wane
- Paper wrapped and sub-bundled
- Special order sizes and cuts are available in full unit quantities

Long Length Douglas Fir



Available Sizes:

| Item | Lengths | Unit Size | Grade | Finish | Species |
|--------|-----------|-----------|--------|------------|-------------|
| 2 x 6 | 22' - 28' | 189 | #2&btr | Kiln Dried | Douglas Fir |
| 2 x 8 | 22' - 28' | 126 | #2&btr | Kiln Dried | Douglas Fir |
| 2 x 10 | 22' - 28' | 105 | #2&btr | Kiln Dried | Douglas Fir |
| 2 x 12 | 22' - 28' | 84 | #2&btr | Kiln Dried | Douglas Fir |

Features & Benefits:

- Available in less than unit quantities
- Our longest available solid sawn material
- Excellent for roof rafters or long floor joists

Douglas Fir Timbers



Available Sizes:

| Item | Actual Size | Species | Grade | Lengths | Surface | Green/KD |
|---------|-------------|-------------|---------|------------|------------------|----------|
| 4 x 4 | 4" x 4" | Douglas Fir | #1 FOHC | 8' - 24' * | Rough Sawn & S4S | Green |
| 4 x 6 | 4" x 6" | Douglas Fir | #1 FOHC | 8' - 24' * | Rough Sawn & S4S | Green |
| 4 x 8 | 4" x 8" | Douglas Fir | #1 FOHC | 8' - 24' * | Rough Sawn & S4S | Green |
| 4 x 10 | 4" x 10" | Douglas Fir | #1 FOHC | 8' - 24' * | Rough Sawn & S4S | Green |
| 4 x 12 | 4" x 12" | Douglas Fir | #1 FOHC | 8' - 24' * | Rough Sawn & S4S | Green |
| 6 x 6 | 6" x 6" | Douglas Fir | #1 FOHC | 8' - 24' * | Rough Sawn & S4S | Green |
| 6 x 8 | 6" x 8" | Douglas Fir | #1 FOHC | 8' - 24' * | Rough Sawn & S4S | Green |
| 6 x 10 | 6" x 10" | Douglas Fir | #1 FOHC | 8' - 24' * | Rough Sawn & S4S | Green |
| 6 x 12 | 6" x 12" | Douglas Fir | #1 FOHC | 8' - 24' * | Rough Sawn & S4S | Green |
| 6 x 16 | 6" x 16" | Douglas Fir | #1 FOHC | 8' - 24' * | Rough Sawn & S4S | Green |
| 8 x 8 | 8" x 8" | Douglas Fir | #1 FOHC | 8' - 24' * | Rough Sawn & S4S | Green |
| 8 x 12 | 8" x 12" | Douglas Fir | #1 FOHC | 8' - 24' * | Rough Sawn & S4S | Green |
| 8 x 16 | 8" x 16" | Douglas Fir | #1 FOHC | 8' - 24' * | Rough Sawn & S4S | Green |
| 10 x 10 | 10" x 10" | Douglas Fir | #1 FOHC | 8' - 24' * | Rough Sawn & S4S | Green |
| 12 x 12 | 12" x 12" | Douglas Fir | #1 FOHC | 8' - 24' * | Rough Sawn & S4S | Green |

Features & Benefits:

- Premium appearance grade timber that is 100% Free of Heart Center and Free of Wane
- Beautiful auburn coloring and even grain
- #1 Grade for predictable strength bearing and spans
- More affordable than comparable Western Red Cedar sizes
- Available in custom sizes and in an S4S finish

Woodtone Structural Posts

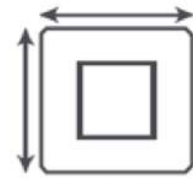

8x8

Actual: 7 1/4" x 7 1/4"

Inside: 4 1/4" x 4 1/4"

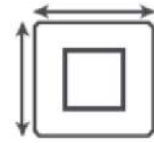

6x6

Actual: 5 1/2" x 5 1/2"

Inside: 2 5/8" x 2 5/8"

Available Sizes:

| Item | Actual Dimension | Lengths | Unit Size | Species | Texture | Finish |
|------------------|------------------|-----------|-----------|---------|---------|-----------|
| 6 x 6 Primed SPF | 5-1/2" x 5-1/2" | 10' & 12' | 45 | SPF | Resawn | Primed |
| 8 x 8 Primed SPF | 7-1/4" x 7-1/4" | 10' & 12' | 28 | SPF | Resawn | Primed |
| 6 x 6 Cedar | 5-1/2" x 5-1/2" | 10' & 12' | 45 | Cedar | Resawn | Raw Cedar |
| 8 x 8 Cedar | 7-1/4" x 7-1/4" | 10' & 12' | 28 | Cedar | Resawn | Raw Cedar |

Features & Benefits:

- Engineered to eliminate heavy checking, splits, warp, twist, and bow
- Lightweight and easy to position
- Hollow core allows for electrical to be run through the post
- Available in a primed and paint ready SPF, and a raw Western Red Cedar
- Fully structural with load tables that can be designed into structural support posts

OSB Panels



| Item | Dimension | Unit Size | Rating |
|---------------------------------|------------------|------------------|-------------------|
| <i>1/4" Southern</i> | <i>4' x 8'</i> | <i>140</i> | <i>Exposure 1</i> |
| <i>7/16" Southern</i> | <i>4' x 8'</i> | <i>85</i> | <i>Exposure 1</i> |
| <i>7/16" Northern</i> | <i>4' x 8'</i> | <i>78</i> | <i>Exposure 1</i> |
| <i>7/16" No Paint</i> | <i>4' x 8'</i> | <i>85</i> | <i>-</i> |
| <i>7/16" Radiant Barrier</i> | <i>4' x 8'</i> | <i>78</i> | <i>Exposure 1</i> |
| <i>7/16" 9' Southern</i> | <i>4' x 9'</i> | <i>82</i> | <i>Exposure 1</i> |
| <i>7/16" 10' Southern</i> | <i>4' x 10'</i> | <i>87</i> | <i>Exposure 1</i> |
| <i>7/16" 9' Northern</i> | <i>4' x 9'</i> | <i>78</i> | <i>Exposure 1</i> |
| <i>15/32" Southern</i> | <i>4' x 8'</i> | <i>72</i> | <i>Exposure 1</i> |
| <i>15/32" Radiant Barrier</i> | <i>4' x 8'</i> | <i>72</i> | <i>Exposure 1</i> |
| <i>1/2" Southern</i> | <i>4' x 8'</i> | <i>70</i> | <i>Exposure 1</i> |
| <i>1/2" Northern</i> | <i>4' x 8'</i> | <i>68</i> | <i>Exposure 1</i> |
| <i>1/2" Struc-1</i> | <i>4' x 8'</i> | <i>68</i> | <i>Struc-1</i> |
| <i>19/32" Southern</i> | <i>4' x 8'</i> | <i>63</i> | <i>Exposure 1</i> |
| <i>5/8" Northern</i> | <i>4' x 8'</i> | <i>54</i> | <i>Exposure 1</i> |
| <i>5/8" Struc-1</i> | <i>4' x 8'</i> | <i>54</i> | <i>Struc-1</i> |
| <i>3/4" Square Edge</i> | <i>4' x 8'</i> | <i>48</i> | <i>Exposure 1</i> |
| <i>3/4" Edge T&G</i> | <i>4' x 8'</i> | <i>48</i> | <i>Exposure 1</i> |
| <i>3/4" Edge Gold T&G</i> | <i>4' x 8'</i> | <i>48</i> | <i>Exposure 1</i> |
| <i>3/4" Advantech T&G</i> | <i>4' x 8'</i> | <i>45</i> | <i>Exposure 1</i> |
| <i>1-1/8" Advantech T&G</i> | <i>4' x 8'</i> | <i>30</i> | <i>Exposure 1</i> |

Edge Gold T&G Subfloor



Available Sizes:

| Item | Panel Size | Unit Size | Fastner Grid | Drainage System |
|---------------------|----------------|---------------|--------------|-----------------|
| <i>3/4" T&G</i> | <i>4' x 8'</i> | <i>48 pcs</i> | <i>Yes</i> | <i>Yes</i> |

Special Order:

| | | | | |
|-----------------------|----------------|---------------|------------|------------|
| <i>7/8" T&G</i> | <i>4' x 8'</i> | <i>39 pcs</i> | <i>Yes</i> | <i>Yes</i> |
| <i>1-1/8" T&G</i> | <i>4' x 8'</i> | <i>30 pcs</i> | <i>Yes</i> | <i>Yes</i> |

Features & Benefits:

- Pound for pound the best bang for your buck in sub-flooring
- 50 Year Warranty and a 200 day no-sand guarantee
- Down Pore Drainage System ensures that water properly drains, protecting against edge swell and sanding before installing hardwood flooring or tile
- Fastener Grid that ships face-up, ready for easy and accurate installation
- Roughly 20% less than the cost of Advantech

Advantech T&G Subfloor



Available Sizes:

| Item | Panel Size | Unit Size | PS2 Span | Fastener Grid |
|-----------------------|------------|-----------|----------|---------------|
| 3/4" T&G | 4' x 8' | 45 | 24" O.C. | Yes |
| 1-1/8" T&G | 4' x 8' | 30 | 48" O.C. | Yes |
| Special Order: | | | | |
| 7/8" T&G | 4' x 8' | 40 | 32" O.C. | Yes |

Features & Benefits:

- The #1 ranked sub-floor product for over a decade
- Lifetime warranty and a 500-day no-sand guarantee
- Three times the bending strength of commodity OSB for superior stiffness and reliability
- A built-in 1/8" gap between each panel for proper spacing

Zip System Sheathing



Available Sizes:

| Item | SKU | Panel Size | Unit Size | Color | Rating |
|-------------|--------|------------|-----------|-------|---------|
| 7/16" - 8' | 7168Z | 4' x 8' | 80 | Green | Struc-1 |
| 7/16" - 9' | 7169Z | 4' x 9' | 70 | Green | Struc-1 |
| 7/16" - 10' | 71610Z | 4' x 10' | 60 | Green | Struc-1 |
| 1/2" | 128Z | 4' x 8' | 70 | Red | Struc-1 |
| 5/8" | 588Z | 4' x 8' | 55 | Red | Struc-1 |

Features & Benefits

- Engineered with a built-in water and energy barrier
- Installs 40% faster than traditional OSB with housewrap
- Roughly \$190 in annual heating and cooling savings in the St. Louis area for an average sized home versus traditional OSB with housewrap
- All panels are Struc-1 Rated

Zip System R-Sheathing

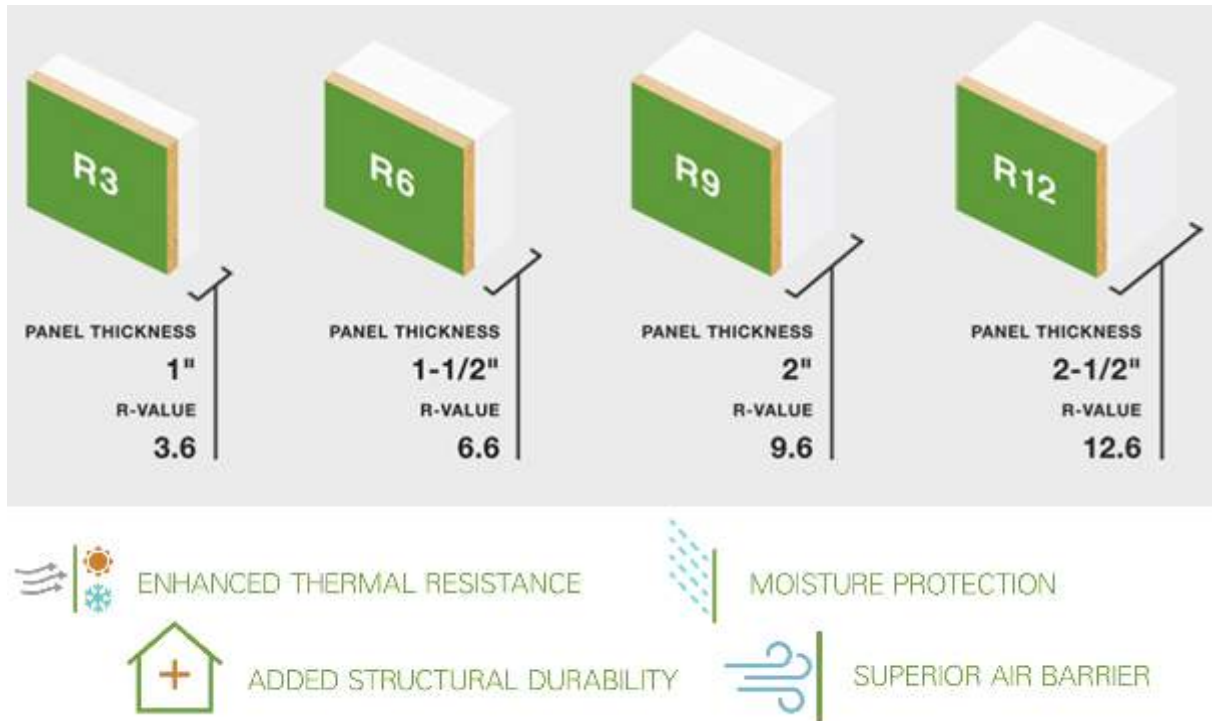

Available Sizes:

| Item | SKU | Panel Size | Unit Size | R-Rating |
|--------------|----------|------------|-----------|-----------------|
| 7/16" R-3.6 | 15168Z | 4' x 8' | 32 | 0.5" Foam R-3.6 |
| 7/16" R-6.6 | 17168Z | 4' x 8' | 31 | 1" Foam R-6.6 |
| 7/16" R-9.6 | R97168Z | 4' x 8' | 23 | 1.5" Foam R-9.6 |
| 7/16" R-12.6 | R127168Z | 4' x 8' | 18 | 2" Foam R-12.6 |

Features & Benefits

- Engineered with a built-in water and energy barrier for extremely good thermal efficiency
- A one-piece panel for easy installation
- All panels are Struc-1 Rated

Advantech Sub-Floor Adhesive



AdvanTech™ Subfloor Adhesive
(6 cans/case)



AdvanTech™ Subfloor Adhesive Cleaner
(6 cans/case)



AdvanTech™ Pro-Grade Foam Applicator Gun
(4 guns/case)



AdvanTech™ Subfloor Adhesive Starter Kit
(1 starter kit = 6 cans adhesive, 1 can cleaner, 1 gun)

Features & Benefits

- More cost-effective than traditional sub-floor adhesive
- 400 Lineal Foot of coverage per can (16 4x8 sheets)
- 10 Year Squeak-Free Guarantee when used with TJI Engineered Joists and Advantech T&G Sub-Floor
- Can be installed in extreme temperature ranges; adheres to wet or frozen wood
- Low odor & limited mess

Zip Tape & Flashing



| SKU | Item Description | Unit of Sale |
|---------|------------------------------|--------------|
| 430ZT | 4" x 30' Zip Tape | 1 Roll |
| 4ZT | 4" x 90' Zip Tape | 12 Rolls |
| 6ZT | 6" x 90' Zip Tape | 4 Rolls |
| 950ZT | 9" x 50' Zip Tape | 1 Roll |
| 1250ZT | 12" x 50' Zip Tape | 1 Roll |
| 320ZST | 3" x 20' Zip *Stretch* Tape | 1 Roll |
| 620ZST | 6" x 20' Zip *Stretch* Tape | 1 Roll |
| 6ZST | 6" x 75' Zip *Stretch* Tape | 1 Roll |
| 1020ZST | 10" x 20' Zip *Stretch* Tape | 1 Roll |
| 10ZST | 10" x 75' Zip *Stretch* Tape | 1 Roll |
| ZTG | Zip Tape Gun | 1 Gun |
| ZTR | Zip Tape Roller | 1 Roller |
| 29ZLF | 29 Ounce Zip Liquid Flash | 1 Cartridge |

4" Zip Tape Coverage

One 90' roll will cover seven panels on average

Features & Benefits

-Zip System yields an estimated 11% annual heating and cooling savings in the St. Louis market compared to a traditional house wrapped home

-Tape can be applied in wet and dry conditions

-30 year warranty with an allowable 180 day sun exposure

-Incredibly versatile, and can be used for corners, valleys, window flashing, sills, ridges, and more

Zip Peel & Stick Underlayment



Available Sizes:

| Item | Type | SKU | Actual Size | Coverage |
|--|-------------------------|--------------|-----------------|------------------|
| <i>Zip Peel and Stick Underlayment</i> | <i>Standard</i> | <i>ZPS</i> | <i>3' x 66'</i> | <i>200 Sq Ft</i> |
| <i>Zip Peel and Stick Underlayment</i> | <i>High Temperature</i> | <i>ZPSHT</i> | <i>3' x 66'</i> | <i>200 Sq Ft</i> |

Features & Benefits

- Use to meet code requirements for ice barrier or as a waterproofing roofing underlayment
- High-performance self-adhered rubberized asphalt product that seals around nails
- Protect areas at risk of leaks or water damage due to ice dams or wind-driven rain, such as at eaves and valleys, or entire roof application
- Slip-resistant surface for ease of application
- Leak-free Guarantee

Fir Plywood



| Item | Thickness | Panel Size | Unit Size | Species |
|------------------------|------------------|-------------------|------------------|----------------|
| 3/8" CDX | 11/32" | 4' x 8' | 90 | Douglas Fir |
| 1/2" CDX 4-Ply | 15/32" | 4' x 8' | 66 | Douglas Fir |
| 1/2" CDX 5-Ply | 15/32" | 4' x 8' | 66 | Douglas Fir |
| 5/8" CDX 4-Ply | 19/32" | 4' x 8' | 53 | Douglas Fir |
| 5/8" CDX 5-Ply | 19/32" | 4' x 8' | 53 | Douglas Fir |
| 3/4" CDX | 23/32" | 4' x 8' | 44 | Douglas Fir |
| 1" CDX | 31/32" | 4' x 8' | 33 | Douglas Fir |
| | | | | |
| 3/4" CD T&G | 23/32" | 4' x 8' | 44 | Douglas Fir |
| 3/4" Sturd-I-Floor T&G | 23/32" | 4' x 8' | 44 | Douglas Fir |
| | | | | |
| 3/4" BB Plyform | 23/32" | 4' x 8' | 44 | Douglas Fir |
| | | | | |
| 1/2" ACX | 15/32" | 4' x 8' | 66 | Douglas Fir |
| 1/2" AB Marine | 15/32" | 4' x 8' | 66 | Douglas Fir |
| 3/4" ACX | 23/32" | 4' x 8' | 44 | Douglas Fir |
| 3/4" AB Marine | 23/32" | 4' x 8' | 44 | Douglas Fir |

Features & Benefits

- Generally, less susceptible to warping and delamination than Yellow Pine
- Strong, stiff, and durable – excellent for roof sheathing or T&G subfloor

MDO & HDO Plywood



Available Sizes:

| Item | Thickness | Panel Size | Unit Size | Species |
|------------------------|---------------|----------------|-----------|--------------------|
| <i>1/2" MDO 1 Side</i> | <i>15/32"</i> | <i>4' x 8'</i> | <i>66</i> | <i>Douglas Fir</i> |
| <i>1/2" MDO 2 Side</i> | <i>15/32"</i> | <i>4' x 8'</i> | <i>66</i> | <i>Douglas Fir</i> |
| <i>3/4" MDO 1 Side</i> | <i>23/32"</i> | <i>4' x 8'</i> | <i>44</i> | <i>Douglas Fir</i> |
| <i>3/4" MDO 2 Side</i> | <i>23/32"</i> | <i>4' x 8'</i> | <i>44</i> | <i>Douglas Fir</i> |
| <i>1/2" HDO 1 Side</i> | <i>15/32"</i> | <i>4' x 8'</i> | <i>66</i> | <i>Douglas Fir</i> |
| <i>3/4" HDO 1 Side</i> | <i>23/32"</i> | <i>4' x 8'</i> | <i>44</i> | <i>Douglas Fir</i> |

Features & Benefits

- MDO panels have a cardboard like fiber overlay that takes paint exceptionally well
- MDO panels are commonly used for exterior signs
- HDO panels have an extremely tough and durable resin impregnated fiber face
- HDO panels are excellent for concrete forming and industrial applications with frequent chemical or gas contact
- All MDO and HDO panels contain 100% water resistant adhesives

Yellow Pine Plywood



Available Sizes:

| Item | Thickness | Size | Unit Size | Species |
|-----------------------------------|------------------|----------------|------------------|--------------------|
| <i>3/8" CD</i> | <i>3/8"</i> | <i>4' x 8'</i> | <i>90</i> | <i>Yellow Pine</i> |
| <i>1/2" CD 4-Ply</i> | <i>15/32"</i> | <i>4' x 8'</i> | <i>70</i> | <i>Yellow Pine</i> |
| <i>5/8" CD 4-Ply</i> | <i>19/32"</i> | <i>4' x 8'</i> | <i>56</i> | <i>Yellow Pine</i> |
| <i>3/4" CD</i> | <i>23/32"</i> | <i>4' x 8'</i> | <i>46</i> | <i>Yellow Pine</i> |
| <i>3/4" Sturd-I-Floor T&G</i> | <i>23/32"</i> | <i>4' x 8'</i> | <i>48</i> | <i>Yellow Pine</i> |
| <i>1/2" CD Struc 1</i> | <i>15/32"</i> | <i>4' x 8'</i> | <i>70</i> | <i>Yellow Pine</i> |
| <i>5/8" CD Struc 1</i> | <i>19/32"</i> | <i>4' x 8'</i> | <i>56</i> | <i>Yellow Pine</i> |
| <i>3/4" BBOES Plyform</i> | <i>23/32"</i> | <i>4' x 8'</i> | <i>48</i> | <i>Yellow Pine</i> |

Features & Benefits:

- Premium mill quality – GP, Hunt, and Weyerhaeuser stock
- Mill direct quotes available

Yellow Pine Industrial Select Grade Plywood



Available Sizes:

| Item | Actual Size | Unit Size | Species | Grade |
|-----------------|----------------|-----------|-------------|--------|
| 3/8" Select Ply | 3/8" 4' x 8' | 90 | Yellow Pine | Select |
| 1/2" Select Ply | 15/32" 4' x 8' | 72 | Yellow Pine | Select |
| 5/8" Select Ply | 19/32" 4' x 8' | 58 | Yellow Pine | Select |
| 3/4" Select Ply | 23/32" 4' x 8' | 48 | Yellow Pine | Select |

Features & Benefits:

- Downfall Industrial grade plywood that has been manually re-sorted to pull out the best quality
- Great overall value - priced roughly 15-20% less than regular rated sheathing
- Excellent option for packaging, crating, boxing, bins, plyform, simple construction, and other industrial applications
- All panels will be within tolerance on thickness and have four good square edges

Sanded Plywood

AC Radiata



BC Yellow Pine



Available Sizes:

| Item | Thickness | Size | Unit Size | Species | Grade |
|-----------------|-----------|---------|-----------|--------------|-------|
| 3/8" BC | 11/32" | 4' x 8' | 45 | Yellow Pine | BC |
| 1/2" BC | 15/32" | 4' x 8' | 36 | Yellow Pine | BC |
| 5/8" BC | 19/32" | 4' x 8' | 29 | Yellow Pine | BC |
| 3/4" BC | 23/32" | 4' x 8' | 24 | Yellow Pine | BC |
| 1/4" AC Radiata | 1/4" | 4' x 8' | 160 | Radiata Pine | AC |
| 3/8" AC Radiata | 11/32" | 4' x 8' | 108 | Radiata Pine | AC |
| 1/2" AC Radiata | 15/32" | 4' x 8' | 80 | Radiata Pine | AC |
| 5/8" AC Radiata | 19/32" | 4' x 8' | 65 | Radiata Pine | AC |
| 3/4" AC Radiata | 23/32" | 4' x 8' | 49 | Radiata Pine | AC |
| 1" AC Radiata | 31/32" | 4' x 8' | 39 | Radiata Pine | AC |
| 1/2" AC Fir | 15/32" | 4' x 8' | 66 | Douglas Fir | AC |
| 3/4" AC Fir | 19/32" | 4' x 8' | 44 | Douglas Fir | AC |

Features & Benefits:

- Excellent for painting and finished work like cabinetry and shelving
- Available in less than unit quantities

Pine Plywood Siding

3/8" 8" o.c. T1-11

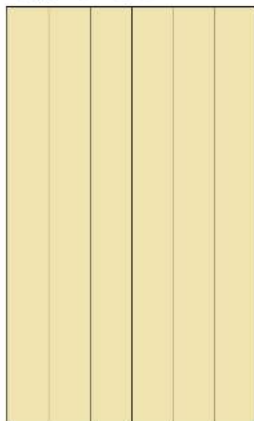

5/8" 4" o.c. T1-11

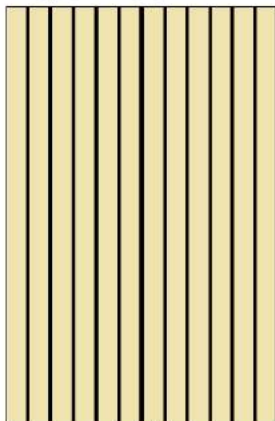

5/8" 8" o.c. T1-11

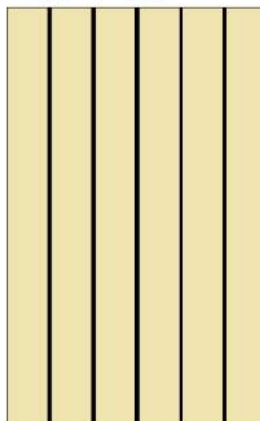

5/8" 12" o.c. RB&B

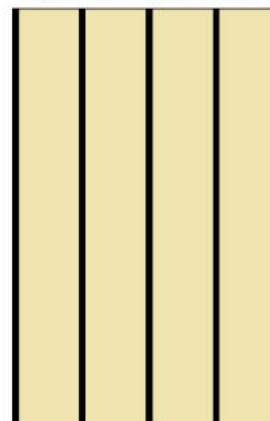

Available Sizes:

| Item | Thickness | Size | Unit Size | Species | Grade |
|------------------------|-----------|---------|-----------|--------------|----------------|
| 3/8" 2" o.c. Beadboard | 11/32" | 4' x 8' | 122 | Radiata Pine | Premium |
| 3/8" 8" o.c. T1-11 | 11/32" | 4' x 8' | 90 | Pine | Premium & Deco |
| 5/8" 4" o.c. T1-11 | 19/32" | 4' x 8' | 58 | Pine | Premium & Deco |
| 5/8" 8" o.c. T1-11 | 19/32" | 4' x 8' | 58 | Pine | Premium & Deco |
| 5/8" 12" o.c. RB&B | 19/32" | 4' x 8' | 58 | Pine | Premium & Deco |

Features & Benefits:

- Easy to install shiplap panels
- Fully approved for exterior siding
- Available in both a premium and deco grade, and less than unit quantities
- Premium will have six repair patches or less and be both painted or stained. Deco grade has no limit on repair patches and will use a glue adhesive to fill gaps, holes, and voids and is generally intended to be painted.

Pressure Treated Plywood



Available Sizes:

| Item | Actual Thickness | Panel Size | Unit Size | Treatment |
|---------------------|------------------|----------------|-----------|------------------|
| <i>1/2" Treated</i> | <i>15/32"</i> | <i>4' x 8'</i> | <i>70</i> | <i>MCA / CCA</i> |
| <i>5/8" Treated</i> | <i>19/32"</i> | <i>4' x 8'</i> | <i>58</i> | <i>MCA / CCA</i> |
| <i>3/4" Treated</i> | <i>23/32"</i> | <i>4' x 8'</i> | <i>46</i> | <i>MCA / CCA</i> |

Features & Benefits:

- Premium MCA Treatment
- Prevents rot and decay – excellent for exterior or moist and damp applications
- Available in less than unit quantities

Fire Treated Plywood

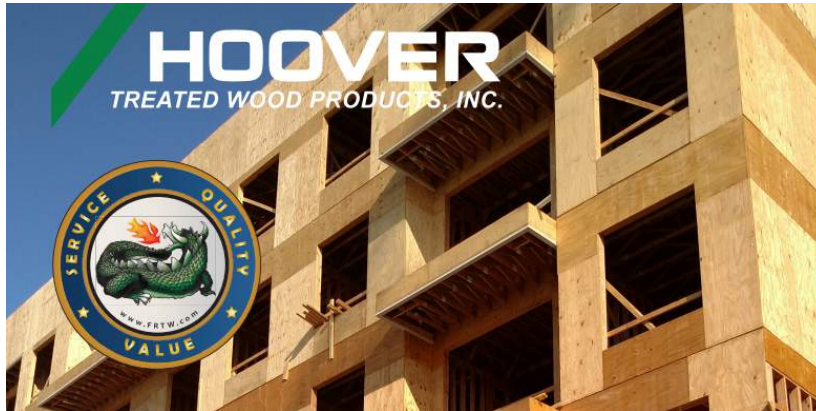

PYRO-GUARD®

EXTERIOR FIRE-X®

Available Sizes:

| Item | Application | Panel Size | Treatment | Edge Profile |
|-------------------------|-----------------|----------------|-----------------------|----------------------------|
| <i>1/2" CD</i> | <i>Interior</i> | <i>4' x 8'</i> | <i>Fire-Retardant</i> | <i>Square Edge</i> |
| <i>5/8" CD</i> | <i>Interior</i> | <i>4' x 8'</i> | <i>Fire-Retardant</i> | <i>Square Edge</i> |
| <i>3/4" CD</i> | <i>Interior</i> | <i>4' x 8'</i> | <i>Fire-Retardant</i> | <i>Square Edge</i> |
| <i>3/4" AC</i> | <i>Interior</i> | <i>4' x 8'</i> | <i>Fire-Retardant</i> | <i>Square Edge</i> |
| <i>3/4" SIF T&G</i> | <i>Interior</i> | <i>4' x 8'</i> | <i>Fire-Retardant</i> | <i>Tongue & Groove</i> |
| <i>1/2" CD</i> | <i>Exterior</i> | <i>4' x 8'</i> | <i>Fire-Retardant</i> | <i>Square Edge</i> |
| <i>5/8" CD</i> | <i>Exterior</i> | <i>4' x 8'</i> | <i>Fire-Retardant</i> | <i>Square Edge</i> |
| <i>3/4" CD</i> | <i>Exterior</i> | <i>4' x 8'</i> | <i>Fire-Retardant</i> | <i>Square Edge</i> |

Features & Benefits:

- Fully pressure impregnated treatment, no top-coatings or false protection
- Class A Fire Treated
- When exposed to fire, non-combustible gas and water vapor are produced and a layer of protective char forms

MDF Panels



Available Sizes:

| Item | Actual Size | Brand | Unit Size | Finish | Moisture Content |
|-----------------|-------------------------|------------------------|-----------|----------------|------------------|
| <i>1/4" MDF</i> | <i>1/4" x 49" x 97"</i> | <i>Roseburg Medite</i> | <i>96</i> | <i>Raw MDF</i> | <i>4-6%</i> |
| <i>3/8" MDF</i> | <i>3/8" x 49" x 97"</i> | <i>Roseburg Medite</i> | <i>60</i> | <i>Raw MDF</i> | <i>4-6%</i> |
| <i>1/2" MDF</i> | <i>1/2" x 49" x 97"</i> | <i>Roseburg Medite</i> | <i>48</i> | <i>Raw MDF</i> | <i>4-6%</i> |
| <i>3/4" MDF</i> | <i>3/4" x 49" x 97"</i> | <i>Roseburg Medite</i> | <i>30</i> | <i>Raw MDF</i> | <i>4-6%</i> |

Features & Benefits:

- Premium MDF panels manufactured to exacting standards
- Commonly used for furniture, cabinets, door parts, store fixtures, toys & musical instruments
- Can be routed, cut, and ripped to size
- Perfectly flat surface that takes paint extremely well

Exacor Panels



Available Sizes:

| Item | Thickness | Panel Size | Pieces/Unit | Weight/Panel | Application |
|--------------------------|-------------|------------------|-------------|---------------|-------------------------------|
| <i>1/2" 4 x 8 Exacor</i> | <i>1/2"</i> | <i>48" x 96"</i> | <i>38</i> | <i>88 LBS</i> | <i>Underlayment/Sheathing</i> |

Special Order:

| Item | Thickness | Panel Size | Pieces/Unit | Weight/Panel | Application |
|---------------------------|-------------|-------------------|-------------|----------------|---------------------------|
| <i>5/8" 4 x 8 Exacor</i> | <i>5/8"</i> | <i>48" x 96"</i> | <i>28</i> | <i>118 LBS</i> | <i>Exterior Sheathing</i> |
| <i>5/8" 4 x 9 Exacor</i> | <i>5/8"</i> | <i>48" x 108"</i> | <i>25</i> | <i>133 LBS</i> | <i>Exterior Sheathing</i> |
| <i>5/8" 4 x 10 Exacor</i> | <i>5/8"</i> | <i>48" x 120"</i> | <i>24</i> | <i>147 LBS</i> | <i>Exterior Sheathing</i> |
| <i>1/2" 4 x 9 Exacor</i> | <i>1/2"</i> | <i>48" x 108"</i> | <i>33</i> | <i>99 LBS</i> | <i>Exterior Sheathing</i> |
| <i>1/2" 4 x 10 Exacor</i> | <i>1/2"</i> | <i>48" x 120"</i> | <i>32</i> | <i>110 LBS</i> | <i>Exterior Sheathing</i> |

Features & Benefits:

Underlayment

- Speeds up construction time by two full weeks
- Works better for high humidity environments, such as St. Louis
- Streamlined ordering process
- Major jobsite storage improvements

Exterior Sheathing

- Meets fire code requirements
- Streamlined ordering process
- Available in 9' and 10' panels
- Can be pre-assembled on wall panels for panelized construction

Boards and Pattern Stock

We've developed a portfolio of high-quality boards and pattern stock that are well designed, affordable, and easy to sell.

The WynnWood Boards and Pattern Stock Advantage

- Premium Canadian ESLP that supersedes standard #2 grading rules
- A 1/16th micro-eased edge on all S4S boards, and the highest quality finish of any board or pattern stock in North America
- Convenient unit sizes and excellent packaging and sub-bundling
- The widest mix of available product and pattern for any conceivable project



Boards

- Premium #2 Canfor Wynnwood Premier
- Clear Finger Jointed Double Primed Radiata Pine



Nickel Gap/V-Groove

- Premium #2 WynnWood Premier
- Clear Finger Jointed Double Primed Radiata Pine



Carsiding

- Premium #2 WynnWood Premier and #3 Rustic Classic
- 1x6 and 1x8 (8' – 16')



Beaded

- Premium #2 WynnWood Premier
- 1x4 (12' & 16')

Canfor WynnWood Boards



WYNNWOOD PREMIER

SPECIES: ESLP GRADE STAMP: 2COM & BTR

MOISTURE RATING: KD-HT

THIS IS OUR HIGH LINE 2COM & BTR GRADE.

WHEN COMPARED TO NLGA 2COM & BTR, WYNNWOOD PREMIER HAS:

95% WANE FREE

90% STAIN FREE

50% LESS TOTAL
SPLIT LENGTH



Available Sizes:

| Item | Lengths | Unit Size | Grade | Finish | Species |
|--------|----------|-----------|------------|----------------|---------|
| 1 x 4 | 8' - 16' | 280 | #2 Premier | S4S Eased Edge | ESLP |
| 1 x 6 | 8' - 16' | 180 | #2 Premier | S4S Eased Edge | ESLP |
| 1 x 8 | 8' - 16' | 140 | #2 Premier | S4S Eased Edge | ESLP |
| 1 x 10 | 8' - 16' | 100 | #2 Premier | S4S Eased Edge | ESLP |
| 1 x 12 | 8' - 16' | 80 | #2 Premier | S4S Eased Edge | ESLP |

Features & Benefits:

- The highest quality finish of any board in North America
- Engelmann Spruce and Lodgepole Pine mix; small and limited knot structure
- Supersedes NLGA or WWPA grades with 50% less wane, almost no blue stain and strict limits on end splits.
- Micro-eased 1/16th-inch radius edge
- All boards are end waxed and stamped KDHT

Primed Radiata Pine



Available Sizes:

| Item | Actual Size | Lengths | Unit Size | Species | Grade | Finish |
|--------------|----------------|-----------|-----------|--------------|----------|---------------|
| 1 x 4 S4S | 0.75" x 3.5" | 12' & 16' | 99 | Radiata Pine | Clear FJ | Double Primed |
| 1 x 6 S4S | 0.75" x 5.5" | 12' & 16' | 63 | Radiata Pine | Clear FJ | Double Primed |
| 1 x 8 S4S | 0.75" x 7.25" | 12' & 16' | 45 | Radiata Pine | Clear FJ | Double Primed |
| 1 x 10 S4S | 0.75" x 9.25" | 16' | 36 | Radiata Pine | Clear FJ | Double Primed |
| 1 x 12 S4S | 0.75" x 11.25" | 12' & 16' | 36 | Radiata Pine | Clear FJ | Double Primed |
| 5/4 x 6 S4S | 1" x 5.5" | 16' | 42 | Radiata Pine | Clear FJ | Double Primed |
| 5/4 x 8 S4S | 1" x 7.25" | 16' | 36 | Radiata Pine | Clear FJ | Double Primed |
| 5/4 x 12 S4S | 1" x 11.25" | 16' | 24 | Radiata Pine | Clear FJ | Double Primed |

Features & Benefits:

- Imported Chilean Radiata Pine
- 100% clear finger-jointed blocks
- Double primed boards featuring oil based first coat and acrylic latex second coat
- Excellent for interior trim
- One year warranty on primer, 10 year on substrate glue

#3 Common Boards



Available Sizes:

| Item | Lengths | Unit Size | Grade | KDHT Stamp |
|--------|----------|-----------|---------|------------|
| 1 x 4 | 8' - 16' | 462 | #3 PPLP | Yes |
| 1 x 6 | 8' - 16' | 336 | #3 PPLP | Yes |
| 1 x 8 | 8' - 16' | 252 | #3 PPLP | Yes |
| 1 x 10 | 16' | 210 | #3 PPLP | Yes |
| 1 x 12 | 8' - 16' | 132 | #3 PPLP | Yes |

Features & Benefits:

- All #3 boards are Ponderosa Pine Lodgepole Pine mix and KDHT stamped
- Excellent for concrete forming, industrial packaging and crating, and roofing
- Sold in full units only

Industrial Boards



Available Sizes:

| Item | Lengths | Mill | Grade | Species | HT Stamp |
|------|---------|----------|-------|------------|----------|
| 1x4 | 16' | WynnWood | #4 + | White Wood | Yes |

Features & Benefits:

- A mill downfall grade that contains a good mix of #3 and even #2 grade boards
- 1x4 is an excellent solution for crating, roof purlins, and concrete forming
- Excellent price and value compared to #3 boards
- All boards are KDHT stamped

WP4/116 Carsiding

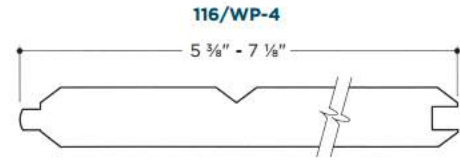

Available Sizes:

| Item | Lengths | Unit Size | Exposure | Coverage | Grade | Pattern |
|----------------------|-----------------|------------|--------------|------------------|-------------------|----------------|
| <i>1x6 Carsiding</i> | <i>8' - 16'</i> | <i>180</i> | <i>5"</i> | <i>240 LF/SQ</i> | <i>#2 Premier</i> | <i>WP4/116</i> |
| <i>1x8 Carsiding</i> | <i>8' - 16'</i> | <i>140</i> | <i>6.75"</i> | <i>180 LF/SQ</i> | <i>#2 Premier</i> | <i>WP4/116</i> |

Pine Beaded Ceiling

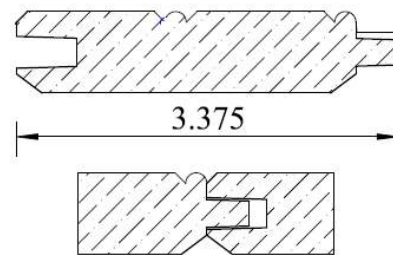

Available Sizes:

| Item | Lengths | Unit Size | Exposure | Coverage | Grade | Pattern |
|-------------------|----------------------|------------|-----------|------------------|-------------------|---------------------|
| <i>1x4 Beaded</i> | <i>12' & 16'</i> | <i>280</i> | <i>3"</i> | <i>400 LF/SQ</i> | <i>#2 Premier</i> | <i>E&CB/WP4</i> |

Nickel Gap Shiplap

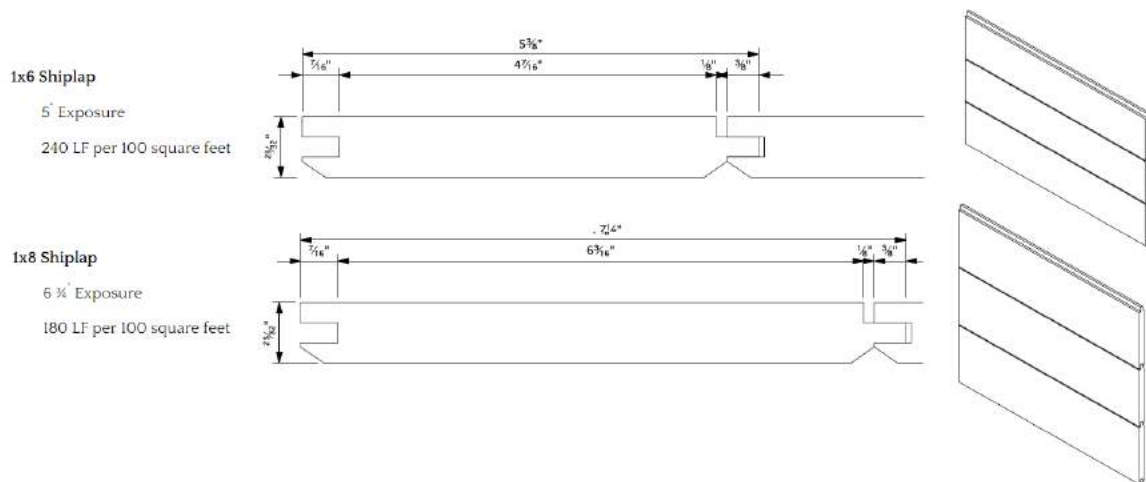

Available Sizes:

| Item | Lengths | Unit Size | Exposure | Coverage | Grade | Finish |
|-------------------------|----------|-----------|----------|-----------|------------------|---------------|
| 1x6 Primed Nickel Gap | 16' | 63 | 5" | 240 LF/SQ | Clear FJ Radiata | Double Primed |
| 1x8 Primed Nickel Gap | 16' | 45 | 6.75" | 180 LF/SQ | Clear FJ Radiata | Double Primed |
| 1x6 Raw Pine Nickel Gap | 8' - 16' | 180 | 5" | 240 LF/SQ | #2 Premier | Raw Pine |
| 1x8 Raw Pine Nickel Gap | 8' - 16' | 140 | 6.75" | 180 LF/SQ | #2 Premier | Raw Pine |

Features & Benefits:

- Raw Pine product is a #2 White Pine; can be stained, whitewashed, or painted
- Clear primed product is a double primed finger jointed Radiata Pine

Woodtone Pre-Finished Wall & Ceiling

Two profiles to choose from.



V-GROOVE

A classic v-joint tongue and groove wood paneling profile.



SHIPLAP

A modern, end-matched, square edge, knotty profile.



Available Sizes:

| Item | SKU | Actual Size | Lengths | Coverage | Species |
|---------------------------|------------|---------------|---------|-----------|--------------|
| 1x6 V-Groove Pre-Finished | WT1616V__ | 3/4" x 5-1/2" | 16' | 240 LF/SQ | #2 Prem ESLP |
| 1x8 Shiplap Pre-Finished | WT1816SL__ | 3/4" x 7-1/4" | 16' | 185 LF/SQ | #2 Prem ESLP |

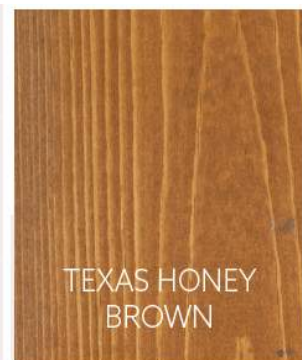
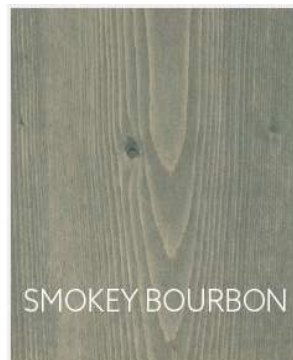
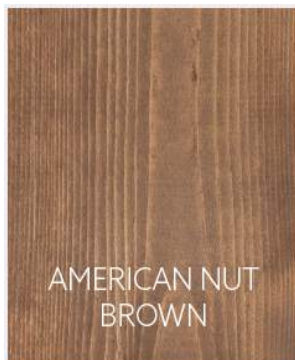

Features & Benefits:

- Pre-stained material making for a streamlined and efficient install
- Premium #2 ESLP knotty substrate
- End-matched and all 16' lengths
- Intended for interior or protected exterior applications

Primed Centurion Finger Jointed Radiata Pine



Available Sizes:

| Item | SKU | Lengths | Unit Size | Species | Finish |
|---|-------------------|------------|------------|------------------------|----------------------|
| <i>1 x 4 Centurion S4S</i> | <i>1416CFJ</i> | <i>16'</i> | <i>252</i> | <i>FJ Radiata Pine</i> | <i>Double Primed</i> |
| <i>1 x 6 Centurion S4S</i> | <i>1616CFJ</i> | <i>16'</i> | <i>147</i> | <i>FJ Radiata Pine</i> | <i>Double Primed</i> |
| <i>1 x 8 Centurion S4S</i> | <i>1816CFJ</i> | <i>16'</i> | <i>105</i> | <i>FJ Radiata Pine</i> | <i>Double Primed</i> |
| <i>1 x 12 Centurion S4S</i> | <i>11216CFJ</i> | <i>16'</i> | <i>84</i> | <i>FJ Radiata Pine</i> | <i>Double Primed</i> |
| <i>1 x 6 Centurion Beaded/V-Groove</i> | <i>1616CFJECB</i> | <i>16'</i> | <i>147</i> | <i>FJ Radiata Pine</i> | <i>Double Primed</i> |
| <i>1 x 8 Centurion Beaded/V-Groove</i> | <i>1816CFJECB</i> | <i>16'</i> | <i>105</i> | <i>FJ Radiata Pine</i> | <i>Double Primed</i> |
| <i>1 x 6 Centurion Nickel Gap T&G</i> | <i>1616CNG</i> | <i>16'</i> | <i>147</i> | <i>FJ Radiata Pine</i> | <i>Double Primed</i> |
| <i>1 x 8 Centurion Nickel Gap T&G</i> | <i>1816CNG</i> | <i>16'</i> | <i>105</i> | <i>FJ Radiata Pine</i> | <i>Double Primed</i> |

Features & Benefits:

- Manufactured from New Zealand Radiata Pine to the highest precision standard
- Approved for exterior use and is backed by a 50-year warranty against fungal decay, rot, and insect attack.
- Pre-coated with a 100% acrylic primer and UV sealant undercoat
- One of the highest quality finishes for a pristine installed look
- Installs just like wood and can be cut, fastened and installed with regular woodworking tools

Clear S4S Solid Poplar



Available Sizes:

| Item | SKU | Actual Size | Lengths | Unit Size | Species | Grade |
|-------------------------------|---------------|-----------------------|---------------------|---------------|---------------|------------------------|
| <i>1 x 4 Poplar</i> | <i>14PCB</i> | <i>0.75" x 3.5"</i> | <i>8' - 16' R/L</i> | <i>250 BF</i> | <i>Poplar</i> | <i>Clear S4S Solid</i> |
| <i>1 x 6 Poplar</i> | <i>16PCB</i> | <i>0.75" x 5.5"</i> | <i>8' - 16' R/L</i> | <i>250 BF</i> | <i>Poplar</i> | <i>Clear S4S Solid</i> |
| <i>1 x 8 Poplar</i> | <i>18PCB</i> | <i>0.75" x 7.25"</i> | <i>8' - 16' R/L</i> | <i>250 BF</i> | <i>Poplar</i> | <i>Clear S4S Solid</i> |
| <i>1 x 12 Poplar</i> | <i>112PCB</i> | <i>0.75" x 11.25"</i> | <i>8' - 16' R/L</i> | <i>250 BF</i> | <i>Poplar</i> | <i>Clear S4S Solid</i> |
| <i>5/4 x 6 Poplar</i> | <i>546PCB</i> | <i>1" x 5.5"</i> | <i>8' - 16' R/L</i> | <i>250 BF</i> | <i>Poplar</i> | <i>Clear S4S Solid</i> |
| <i>5/4 x 8 Poplar</i> | <i>548PCB</i> | <i>1" x 7.25"</i> | <i>8' - 16' R/L</i> | <i>250 BF</i> | <i>Poplar</i> | <i>Clear S4S Solid</i> |
| <i>1 x 4 Pulled to Length</i> | <i>14_PCB</i> | <i>0.75" x 3.5"</i> | <i>8', 10', 12'</i> | <i>-</i> | <i>Poplar</i> | <i>Clear S4S Solid</i> |
| <i>1 x 6 Pulled to Length</i> | <i>16_PCB</i> | <i>0.75" x 5.5"</i> | <i>8', 10', 12'</i> | <i>-</i> | <i>Poplar</i> | <i>Clear S4S Solid</i> |
| <i>1 x 8 Pulled to Length</i> | <i>18_PCB</i> | <i>0.75" x 7.25"</i> | <i>8', 10', 12'</i> | <i>-</i> | <i>Poplar</i> | <i>Clear S4S Solid</i> |

Features & Benefits

- C&btr S4S - will be a clear board with the rare pencil sized knot
- Light, soft, and carpenter friendly wood that will easily cut and nail
- High level of dimensional stability
- Excellent for painting or staining
- Great for trim work, stairs, cabinets, shelving, and more

Clear S4S Finger Joint Poplar



Available Sizes:

| Item | SKU | Actual Size | Lengths | Unit Size | Species | Grade |
|--------------------|-----------|----------------|-----------|-----------|---------|--------------|
| 1 x 4 FJ Poplar | 14PCBFJ | 0.75" x 3.5" | 10' - 16' | 84 PCS | Poplar | Clear S4S FJ |
| 1 x 6 FJ Poplar | 16PCBFJ | 0.75" x 5.5" | 10' - 16' | 48 PCS | Poplar | Clear S4S FJ |
| 1 x 8 FJ Poplar | 18PCBFJ | 0.75" x 7.25" | 10' - 16' | 48 PCS | Poplar | Clear S4S FJ |
| 1 x 12 FJ Poplar | 112PCBFJ | 0.75" x 11.25" | 10' - 16' | 48 PCS | Poplar | Clear S4S FJ |
| 5/4 x 12 FJ Poplar | 5412PCBFJ | 1" x 11.25" | 10' - 16' | 32 PCS | Poplar | Clear S4S FJ |

Features & Benefits

- Clear blocks for excellent paint adhesion and appearance
- Finger Jointed for prime lengths
- Machines and cuts just like regular poplar
- Great for trim work, cabinetry, and shelving
- All material is S4S, square edge

C&btr Douglas Fir



Available Sizes:

| Item | SKU | Actual Size | Lengths | Unit Size | Species | Grade |
|----------------------|---------|----------------|--------------|-----------------|-------------|-----------|
| 1 x 4 Clear Fir | 14FCB | 0.75" x 3.5" | 6' - 20' R/L | 1000 Board Feet | Douglas Fir | Clear S4S |
| 1 x 6 Clear Fir | 16FCB | 0.75" x 5.5" | 6' - 20' R/L | 1000 Board Feet | Douglas Fir | Clear S4S |
| 1 x 6 Nickel Gap/V2E | 16FCBNG | 0.75" x 5.25" | 6' - 20' R/L | 1000 Board Feet | Douglas Fir | Clear S4S |
| 1 x 8 Clear Fir | 18FCB | 0.75" x 7.25" | 6' - 20' R/L | 1000 Board Feet | Douglas Fir | Clear S4S |
| 1 x 10 Clear Fir | 110FCB | 0.75" x 9.25" | 6' - 20' R/L | 1000 Board Feet | Douglas Fir | Clear S4S |
| 1 x 12 Clear Fir | 112FCB | 0.75" x 11.25" | 6' - 20' R/L | 1000 Board Feet | Douglas Fir | Clear S4S |
| | | | | | | |
| 5/4 x 6 Clear Fir | 546FCB | 1" x 5.5" | 6' - 20' R/L | 1000 Board Feet | Douglas Fir | Clear S4S |
| 5/4 x 8 Clear Fir | 548FCB | 1" x 7.25" | 6' - 20' R/L | 1000 Board Feet | Douglas Fir | Clear S4S |
| | | | | | | |
| 2 x 4 Clear Fir | 24FCB | 1.5" x 3.5" | 6' - 20' R/L | 1000 Board Feet | Douglas Fir | Clear S4S |
| 2 x 6 Clear Fir | 26FCB | 1.5" x 5.5" | 6' - 20' R/L | 1000 Board Feet | Douglas Fir | Clear S4S |
| 2 x 8 Clear Fir | 28FCB | 1.5" x 7.25" | 6' - 20' R/L | 1000 Board Feet | Douglas Fir | Clear S4S |
| 2 x 10 Clear Fir | 210FCB | 1.5" x 9.25" | 6' - 20' R/L | 1000 Board Feet | Douglas Fir | Clear S4S |
| 2 x 12 Clear Fir | 212FCB | 1.5" x 11.25" | 6' - 20' R/L | 1000 Board Feet | Douglas Fir | Clear S4S |

Features & Benefits:

- The highest quality C&btr Douglas Fir, excellent for exterior millwork
- All material is S4S, Mixed Grain, and Kiln Dried
- Sold in full units or job pack quantities

C&btr S4S Radiata Pine



Available Sizes:

| Item | Actual Size | Lengths | Grade | Species |
|--------------------------|-----------------------|----------------|------------------|---------------------|
| <i>1 x 4 Clear Pine</i> | <i>0.75" x 3.5"</i> | <i>Varies</i> | <i>C&Btr</i> | <i>Radiata Pine</i> |
| <i>1 x 6 Clear Pine</i> | <i>0.75" x 5.5"</i> | <i>Varies</i> | <i>C&Btr</i> | <i>Radiata Pine</i> |
| <i>1 x 8 Clear Pine</i> | <i>0.75" x 7.25"</i> | <i>Varies</i> | <i>C&Btr</i> | <i>Radiata Pine</i> |
| <i>1 x 12 Clear Pine</i> | <i>0.75" x 11.25"</i> | <i>Varies</i> | <i>C&Btr</i> | <i>Radiata Pine</i> |

Features & Benefits:

-Imported from New Zealand and cut from some of the finest Radiata Pine in the world

-Clear stain of paint grade

-Available in prime 12' and 16' lengths

Clear S4S Red Oak



Available Sizes:

| Item | SKU | Actual Size | Lengths | Unit Size | Species | Grade |
|------------------|---------|----------------|--------------|-----------|---------|-----------|
| 1 x 4 Clear Oak | 14ROCB | 0.75" X 3.5" | 8' - 15' R/L | 250 BF | Red Oak | Clear S4S |
| 1 x 6 Clear Oak | 16ROCB | 0.75" X 5.5" | 8' - 15' R/L | 250 BF | Red Oak | Clear S4S |
| 1 x 8 Clear Oak | 18ROCB | 0.75" X 7.25" | 8' - 15' R/L | 250 BF | Red Oak | Clear S4S |
| 1 x 12 Clear Oak | 112ROCB | 0.75" X 11.25" | 8' - 15' R/L | 250 BF | Red Oak | Clear S4S |

Features & Benefits:

- Clear S4S grade
- Stains exceptionally well
- Smooth surface with a mixed grain
- Great for stairs, trim work, baseboards, and more

Western Red Cedar



Cedar is in our DNA, and we focus only on sourcing high-quality material from the best manufacturers in the world.

Factors we look for are:

Fiber Quality – We stock premium coastal Western Red Cedar

Color – The darker and richer, the better

Texture & Grain – We want to showcase the natural beauty of Cedar

Assortment – We have the deepest inventory of on-ground Cedar

Our Proud Partners:



Cedar Decking



Interfor Regal AK Architect Knotty Decking



Available Sizes:

| Item | Actual Size | Lengths | Species | Grade | Finish |
|----------------|-------------------|----------|-------------------|----------------------|------------|
| 2 x 4 KD Regal | 1-9/16" x 3-9/16" | 8' - 16' | Western Red Cedar | Architectural Knotty | Kiln Dried |
| 2 x 6 KD Regal | 1-9/16" x 3-9/16" | 8' - 20' | Western Red Cedar | Architectural Knotty | Kiln Dried |

Features & Benefits:

- Coastal Western Red Cedar milled in British Columbia
- The premier Architectural Knotty decking in the Midwest
- Kiln Dried decking: more dimensionally stable, easier to stain, and lighter
- Beautiful rich auburn color with tight uniform grain
- Contains natural oils and resins that make it resistant to rot, decay, and insects
- All knots are sound and tight, maximum knot size = 2 ⁷/₈" and wane is strictly limited to the reverse face only

5/4 x 6 Western Red Cedar Decking



Available Sizes:

| Item | Actual Size | Lengths | Species | Grade |
|---------------|------------------|----------|-------------------|----------------------|
| 5/4 x 6 Cedar | 1-1/32" x 5-1/2" | 8' - 20' | Western Red Cedar | Architectural Knotty |

Features & Benefits:

- Roughly 25% less than 2x6 Cedar decking
- Contains natural oils and resins that make it resistant to rot, decay, and insects
- All knots are sound and tight
- Maximum knot size = 2 ^{3/4}

Cedar Boards



Available Sizes:

| Item | Actual Size | Lengths | Finish | Grade |
|------|----------------|---------|--------------|------------|
| 1x4 | 3/4" x 3-9/16" | 8' -20' | Smooth/Rough | Appearance |
| 1x6 | 3/4" x 5-9/16" | 8' -20' | Smooth/Rough | Appearance |
| 1x8 | 3/4" x 7-3/8" | 8' -20' | Smooth/Rough | Appearance |
| 1x10 | 3/4" x 9-3/8" | 8' -20' | Smooth/Rough | Appearance |
| 1x12 | 3/4" x 11-3/8" | 8' -20' | Smooth/Rough | Appearance |

Features & Benefits:

- True Western Red Cedar milled in British Columbia
- Appearance Grade no-hole knotty boards; straight, uniform grain and even texture
- "No Prior Select" meaning that grades are *not pulled out* during production
- S1S2E (smooth one side, two edges)

Cedar Timbers



Available Sizes:

| Item | Actual Size | Lengths | Grade | KD/Green |
|---------------|---------------------|----------|------------|----------|
| 4 x 4 Rough | 3-11/16" x 3-11/16" | 8' - 16' | Appearance | Green |
| 4 x 6 Rough | 4" x 6" | 8' - 20' | Appearance | Green |
| 4 x 8 Rough | 4" x 8" | 8' - 20' | Appearance | Green |
| 4 x 10 Rough | 4" x 10" | 8' - 20' | Appearance | Green |
| 4 x 12 Rough | 4" x 12" | 8' - 20' | Appearance | Green |
| 6 x 6 Rough | 6" x 6" | 8' - 20' | Appearance | Green |
| 6 x 8 Rough | 6" x 8" | 8' - 20' | Appearance | Green |
| 6 x 12 Rough | 6" x 12" | 8' - 24' | Appearance | Green |
| 8 x 8 Rough | 8" x 8" | 8' - 20' | Appearance | Green |
| 8 x 12 Rough | 8" x 12" | 8' - 20' | Appearance | Green |
| 10 x 10 Rough | 10" x 10" | 8' - 24' | Appearance | Green |
| 12 x 12 Rough | 12" x 12" | 8' - 24' | Appearance | Green |
| 4 x 4 Smooth | 3-11/16" x 3-11/16" | 8' - 16' | Appearance | Green |
| 6 x 6 Smooth | 5-1/2" x 5-1/2" | 8' - 20' | Appearance | Green |

Features & Benefits:

- Premium coastal Western Red Cedar milled in British Columbia
- Appearance grade no hole knotty cedar with four square edges
- Great for both interior appearance applications, and exterior structural posts/beams

Cedar Dimensional



Available Sizes:

| Item | Actual Size | Lengths | KD/Green | Grade |
|--------------------|--------------------------|-------------------|--------------|----------------------------|
| <i>2x2 Smooth</i> | <i>1-9/16" x 1-9/16"</i> | <i>3', 4', 8'</i> | <i>Green</i> | <i>Interfor Regal A.K.</i> |
| <i>2x4 Smooth</i> | <i>1-9/16" x 3-9/16"</i> | <i>8' - 20'</i> | <i>Green</i> | <i>Interfor Regal A.K.</i> |
| <i>2x6 Smooth</i> | <i>1-9/16" x 5-9/16"</i> | <i>8' - 20'</i> | <i>Green</i> | <i>Interfor Regal A.K.</i> |
| <i>2x8 Smooth</i> | <i>1-9/16" x 7-3/8"</i> | <i>8' - 20'</i> | <i>Green</i> | <i>Interfor Special</i> |
| <i>2x10 Smooth</i> | <i>1-9/16" x 9-3/8"</i> | <i>8' - 20'</i> | <i>Green</i> | <i>Interfor Special</i> |
| <i>2x12 Smooth</i> | <i>1-9/16" x 11-3/8"</i> | <i>8' - 16'</i> | <i>Green</i> | <i>Interfor Special</i> |
| <i>2x4 Rough</i> | <i>1-3/4" x 3-3/4"</i> | <i>8' - 20'</i> | <i>Green</i> | <i>Interfor Special</i> |
| <i>2x6 Rough</i> | <i>1-3/4" x 5-3/4"</i> | <i>8' - 20'</i> | <i>Green</i> | <i>Interfor Special</i> |
| <i>2x8 Rough</i> | <i>1-3/4" x 7-3/4"</i> | <i>8' - 20'</i> | <i>Green</i> | <i>Interfor Special</i> |
| <i>2x10 Rough</i> | <i>1-3/4" x 9-3/4"</i> | <i>8' - 20'</i> | <i>Green</i> | <i>Interfor Special</i> |
| <i>2x12 Rough</i> | <i>1-3/4" x 11-3/4"</i> | <i>8' - 20'</i> | <i>Green</i> | <i>Interfor Special</i> |

Features & Benefits:

- Premium coastal Western Red Cedar milled in British Columbia
- All Cedar is a no-hole knotty appearance grade with extremely limited wane
- Rough cedar is a full rough cut and run through a rougher header for a high-quality appearance

Cedar Split Rail Fencing



| Item | Length | Girth | Species | Unit Size |
|--------------------|--------|-----------|-----------|-----------|
| 10' Split Rail | 10' | 12" - 14" | Red Cedar | 155 |
| 2-Hole Line Post | 64" | 18" + | Red Cedar | 72 |
| 2-Hole Corner Post | 64" | 18" + | Red Cedar | 72 |
| 2-Hole End Post | 64" | 18" + | Red Cedar | 72 |
| 3-Hole Line Post | 78" | 18" + | Red Cedar | 72 |
| 3-Hole Corner Post | 78" | 18" + | Red Cedar | 72 |
| 3-Hole End Post | 78" | 18" + | Red Cedar | 72 |

2-Hole posts are 34"-40" tall once installed. 3-Hole posts are 48"-54" tall once installed

Cedar Dog Ear Fencing



| Item | SKU | Actual Size | Finish | Unit Size | Species |
|-------------------|---------|--------------------|-------------|-----------|---------------|
| 3/4" x 6' Dog Ear | 166CDE | 3/4" x 5-1/2" x 6' | Rough/Rough | 336 | Western Red |
| 5/8" x 6' Dog Ear | 5866CDJ | 5/8" x 5-1/2" x 6' | Rough/Rough | 528 | Japanese Sugi |

Modern Horizontal Cedar Fencing



| Item | Size | Species | Qty per 8' Section |
|----------------------------|--------------|--------------------------|--------------------|
| <i>Line Post</i> | <i>4x4x8</i> | <i>Western Red Cedar</i> | <i>1 piece</i> |
| <i>Middle Support Post</i> | <i>2x4x8</i> | <i>Western Red Cedar</i> | <i>1 piece</i> |
| <i>Horizontal Boards</i> | <i>1x6x8</i> | <i>Western Red Cedar</i> | <i>13 pieces</i> |
| <i>Top Cap (optional)</i> | <i>1x6x8</i> | <i>Western Red Cedar</i> | <i>1 piece</i> |
| <i>Fascia (optional)</i> | <i>1x4x8</i> | <i>Western Red Cedar</i> | <i>1 piece</i> |

Features & Benefits:

- Creates a modern and sophisticated look, perfect for restaurants and patios
- Long lasting, easy to maintain, and fast installation

Primed Cedar Bevel Siding

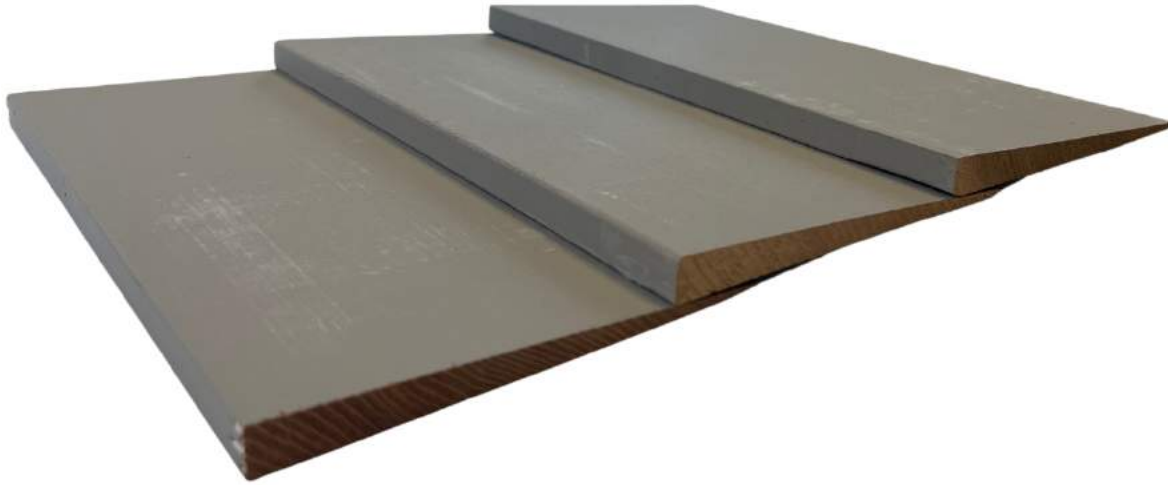

Available Sizes:

| Item | Actual Size | Lengths | Exposure | Finish | Grade | Seasoning |
|-------------------------------|----------------------|------------|-----------|---------------|--------------------|-------------------|
| <i>1/2" x 6" Primed Bevel</i> | <i>1/2" x 5-3/8"</i> | <i>16'</i> | <i>4"</i> | <i>Primed</i> | <i>Clear VG FJ</i> | <i>Kiln Dried</i> |

Features & Benefits:

- Cedar bevel siding in prime 16' lengths
- Pre-primed and ready to paint
- Fully reversible, rough sawn face, smooth backside
- Lightweight and easy to install

Cedar Bevel Siding

Clear



Knotty



| Item | Exposure | Coverage | Lengths | Kiln Dried | Grade |
|--------------------------|----------|-----------|--------------|------------|--------------|
| <i>1/2" x 6" Clear</i> | 4" | 300 LF/SQ | 3' - 20' R/L | Yes | Clear |
| <i>1/2" x 8" Clear</i> | 6" | 200 LF/SQ | 3' - 20' R/L | Yes | Clear |
| <i>3/4" x 8" Knotty</i> | 6" | 200 LF/SQ | 8' - 20' | Yes | Arch. Knotty |
| <i>3/4" x 10" Knotty</i> | 8" | 150 LF/SQ | 8' - 20' | Yes | Arch. Knotty |

Features & Benefits:

- Premium coastal Western Red Cedar siding milled in British Columbia
- Contains natural oils and resins that make it resistant to rot, decay, and insects
- Kiln dried, lightweight, and easy to work with

Cedar V-Joint Siding



Available Sizes:

| Item | Actual Size | Finish | Coverage | Lengths | KD/Green | Grade |
|--------------------|-----------------|---------------------|------------------|-----------------|-----------|-------------------------|
| <i>1x6 V-Joint</i> | 11/16" x 5-3/8" | <i>Smooth/Rough</i> | <i>240 LF/SQ</i> | <i>8' - 20'</i> | <i>KD</i> | <i>Architect Knotty</i> |
| <i>1x8 V-Joint</i> | 11/16" x 7-3/8" | <i>Smooth/Rough</i> | <i>180 LF/SQ</i> | <i>8' - 20'</i> | <i>KD</i> | <i>Architect Knotty</i> |

Cedar Channel Siding

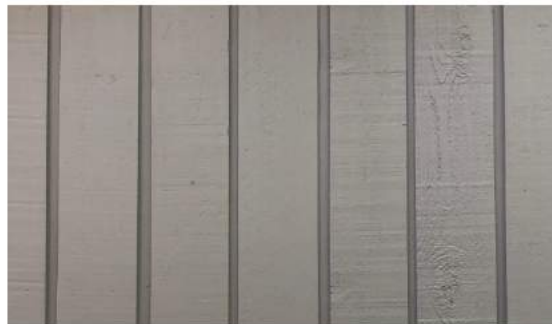

Available Sizes:

| Item | Exposure | Finish | Coverage | Lengths | KD/Green | Grade |
|---------------------|---------------|--------------|------------------|-----------------|-----------|-------------------------|
| <i>1x8 Channel</i> | <i>6-1/4"</i> | <i>Rough</i> | <i>195 LF/SQ</i> | <i>8' - 20'</i> | <i>KD</i> | <i>Architect Knotty</i> |
| <i>1x10 Channel</i> | <i>8-1/4"</i> | <i>Rough</i> | <i>145 LF/SQ</i> | <i>8' - 20'</i> | <i>KD</i> | <i>Architect Knotty</i> |

Cedar Nickel Gap

Rough Face



Smooth Face

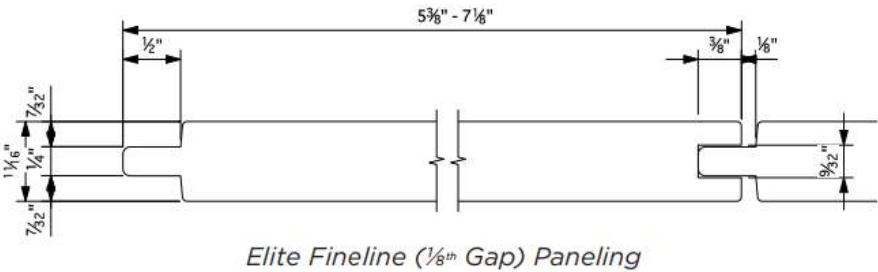

Available Sizes:

| Item | Lengths | Exposure | Coverage | Finish | Species |
|-------------|----------|----------|-----------|--------------|-------------------|
| 1x6 Finline | 8' - 16' | 5" | 240 LF/SQ | Smooth/Rough | Western Red Cedar |
| 1x8 Finline | 8' - 16' | 6-3/4" | 180 LF/SQ | Smooth/Rough | Western Red Cedar |

Features & Benefits:

- Modern tongue & groove profile with a built-in 1/8" nickel gap
- Premium coastal Western Red Cedar
- Reversible product with a rough sawn face and smooth back

Wavy Edge Cedar Siding



Available Sizes:

| Item | Actual Dimension | Lengths | Exposure | Coverage |
|----------------|------------------|---------|----------|-----------|
| 1x10 Wavy Edge | 15/16" x 10" | 8' -16' | 7.5" | 160 LF/SQ |

Features & Benefits:

- Coastal Western Red Cedar milled in British Columbia
- Tight-knot appearance grade
- Natural and variable wavy edge for an authentic rustic look

Shakertown Cedar Panel Siding

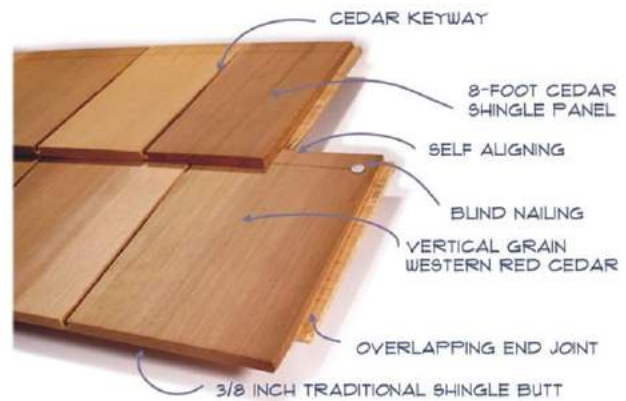

Available Sizes:

| Item | Size | Coverage | Finish |
|----------------------------------|---------------------------|----------------------|------------------|
| <i>7" Even Butt Keyway Style</i> | <i>7" Face x 8' Panel</i> | <i>22 Pcs/Square</i> | <i>Raw Cedar</i> |

Features & Benefits:

- Strikingly beautiful and professional look
- Pre-assembled panel with the highest quality Cedar Shingle
- Even butt and keyway style for clean modern age look
- Self aligning, blind nailing line, and overlapping end joint for fast and easy installation
- Can be special ordered with a factory finish stain

Rainscreen

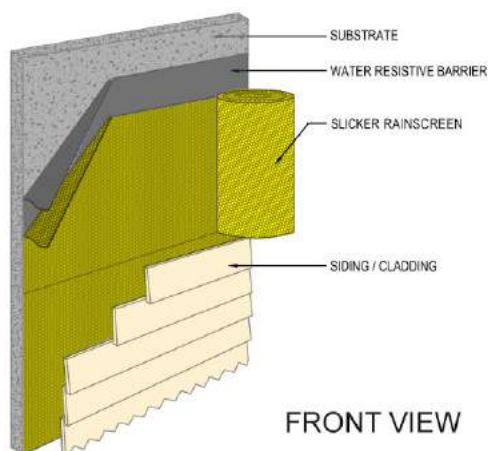

Available Sizes:

| Item | SKU | Thickness | Actual Size | Coverage |
|-----------------------|------------------|------------|------------------------------|------------------|
| <i>Rainscreen</i> | <i>SLICKER</i> | <i>6mm</i> | <i>.25" x 39.37" x 46.5'</i> | <i>150 Sq Ft</i> |
| <i>Rainscreen WRB</i> | <i>SLICKERHP</i> | <i>6mm</i> | <i>.25" x 39.37" x 61.5'</i> | <i>200 Sq Ft</i> |

Features & Benefits:

- Provides protection for wall systems by eliminating moisture between siding and sheathing (Recommended for wood siding but is compatible with fiber cement, vinyl, manufactured stone, stucco, and metal)
- Patented vertical channels direct the bulk of moisture out of the wall assembly (make sure the slicker is installed with the vertical channels oriented up and down so water is able to escape)
- Slicker HP contains a commercial grade housewrap layer for an easy one piece install
- Reduces premature peeling or blistering of siding
- Eliminates the need for furring strips
- Separates the cladding from water resistive barrier

Cedar Shakes



Available Sizes:

| Item | Length | Thickness | Exposure | Grade | Coverage |
|-----------------------------------|--------|-------------|----------|----------|-----------------|
| <i>Medium Shakes</i> | 24" | 1/2" - 3/4" | 10" | #1 Grade | 20 Sq Ft/Bundle |
| <i>Heavy Shakes</i> | 24" | 3/4" - 5/4" | 10" | #1 Grade | 20 Sq Ft/Bundle |
| <i>Heavy Class C Fire Treated</i> | 24" | 3/4" - 5/4" | 10" | #1 Grade | 20 Sq Ft/Bundle |
| <i>Heavy CCA Treated</i> | 24" | 3/4" - 5/4" | 10" | #1 Grade | 20 Sq Ft/Bundle |

Features & Benefits:

- Shakes are hand-split to leave a less uniform more natural and rustic look
- Cedar Shake & Shingle Bureau Certified #1 Blue Label Quality – the absolute best
- Available in raw Cedar, Class C Fire Treated, or CCA Treated
- 24" long with a 10" exposure – varying widths 4" – 14" wide

Cedar Shingles



Available Sizes:

| Item | Length | Grade | Roof | | Wall | |
|------------------------|------------|--|-------------|-----------------|--------------|-----------------|
| | | | Exposure | Coverage | Exposure | Coverage |
| <i>16" Fivex</i> | <i>16"</i> | <i>#1 Blue Label 100% Edge Grain</i> | <i>5"</i> | <i>25 Sq Ft</i> | <i>7"</i> | <i>33 Sq Ft</i> |
| <i>18" Perfections</i> | <i>18"</i> | <i>#1 Blue Label 100% Edge Grain</i> | <i>5.5"</i> | <i>25 Sq Ft</i> | <i>7.5"</i> | <i>33 Sq Ft</i> |
| <i>24" Royals</i> | <i>24"</i> | <i>#1 Blue Label 100% Edge Grain</i> | <i>7.5"</i> | <i>25 Sq Ft</i> | <i>10.5"</i> | <i>33 Sq Ft</i> |

Features & Benefits:

- Shingles are uniformly sawn for a consistent and even thickness and provide a uniform machine-like look
- Cedar Shake & Shingle Bureau Certified #1 Blue Label Quality – the absolute best
- Can be used for booth roofing and sidewalls
- Varying widths ranging from 3" – 14" wide; average width is 6" – 8" wide

Cedar Shake & Shingle Accessories

Hip & Ridge



#4 Undercourse



Available Sizes:

| Item | Length | Grade | Coverage |
|------------------------|------------|--|------------------|
| <i>Hip & Ridge</i> | <i>24"</i> | <i>#1 Blue Label 100% Edge Grain</i> | <i>16-2/3 LF</i> |
| <i>#3 Starter</i> | <i>18"</i> | <i>#3 Grade</i> | <i>50 Sq Ft</i> |
| <i>#4 Undercourse</i> | <i>18"</i> | <i>#4 Grade</i> | <i>50 Sq Ft</i> |

Cedar Breather



| Item | SKU | Thickness | Actual Size | Coverage |
|-----------------------|--------------|----------------------------------|---------------------------|------------------|
| <i>Cedar Breather</i> | <i>CB200</i> | <i>.27" (Without Compresion)</i> | <i>.27" x 39" x 61.5'</i> | <i>200 Sq Ft</i> |

Fir Porch Flooring



Available Sizes:

| Item | SKU | Actual Size | Lengths | Unit Size | Coverage | Grade |
|--|------------|-----------------|-----------------|-----------|-----------|----------------------|
| 1 x 4 T&G Fir Flooring | 14FFCBPL | 23/32" x 3-1/8" | 8' - 16' Evens | 3000 LF | 400 LF/SQ | C&btr Mixed Grain |
| 1 x 4 T&G VG Fir Flooring | 14FFCBV | 23/32" x 3-1/8" | 6' - 16' Random | 3000 LF | 400 LF/SQ | C&Btr Vertical Grain |
| 1 x 4 T&G Fir Flooring Pulled To Length | 14_FF CBPL | 23/32" x 3-1/8" | 8', 10', 12' | - | 400 LF/SQ | C&btr Mixed Grain |

Features & Benefits:

- 100% premium clear Douglas Fir that Historically matches traditional porch flooring
- Mixed grain and vertical grain options
- Available in a random length mix, or 8' – 12' specified lengths
- 400 lineal feet per 100 square feet of coverage

Fir Beaded Ceiling



Available Sizes:

| Item | SKU | Actual Size | Lengths | Unit Size | Coverage | Grade |
|----------------------------|---------|---------------|--------------|-----------|-----------|-------------------|
| 1 x 4 Fir Beaded R/L | 14FCCB | 5/8" x 3-1/8" | 6' - 20' R/L | 3700 LF | 400 LF/SQ | C&btr Mixed Grain |
| 1 x 4 Fir Beaded Specified | 14_FCCB | 5/8" x 3-1/8" | 8', 12' | - | 400 LF/SQ | C&btr Mixed Grain |

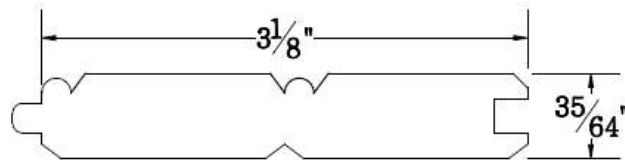

Features & Benefits:

- 100% premium clear Douglas Fir
- Mixed grain C&btr stain grade
- Available in a random length mix, or 8' or 12' specified lengths
- 400 lineal feet per 100 square feet of coverage

T&G Roof Decking

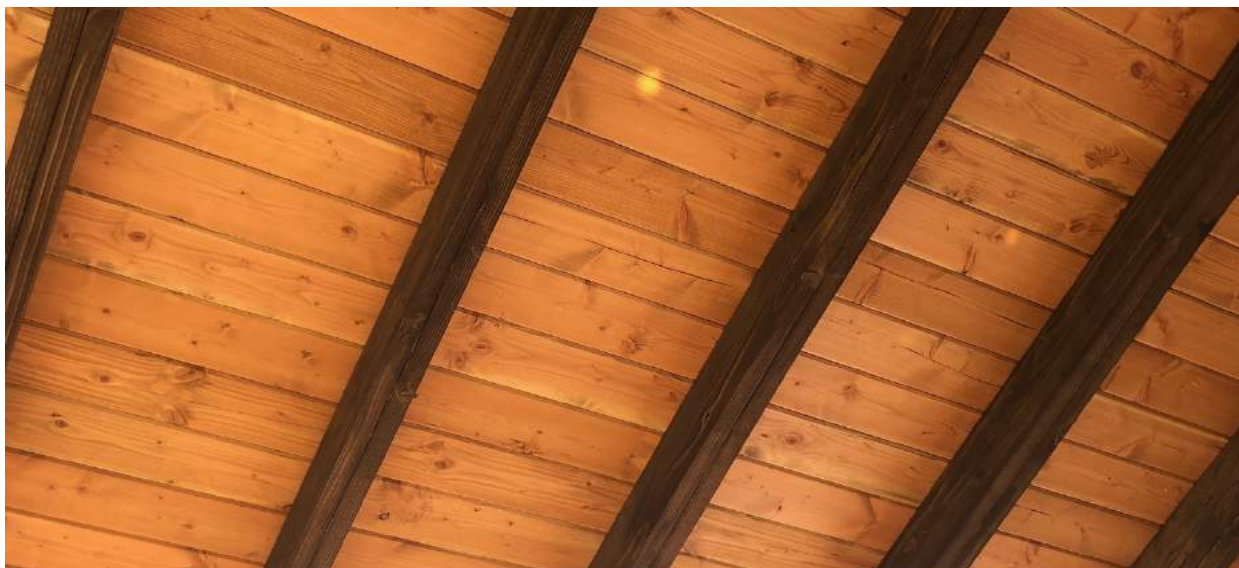

Available Sizes:

| Item | SKU | Lengths | Profile | Exposure | Grade |
|--------------------|-----------|-----------|---------|----------|------------------|
| 2 x 6 Roof Decking | 26_FCMWP4 | 12' - 20' | T&G WP4 | 4-7/8" | Select Struc F&L |

Features & Benefits:

- Great for roof decking, loft floors, and outdoor patios
- Face coverage = 4-7/8", so factor 246 LF per square
- Select Struc grade for appearance and strength. Beautiful color, grain, and knot structure.
- Simple span of 6'-8' is easily achievable, but always check with local designs and load factors

Fir 3x6 T&G Select Dex

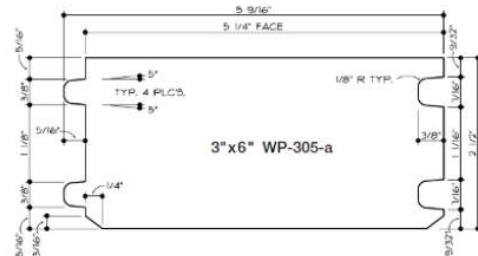

Available Sizes:

| Item | Actual Size | Lengths | Coverage | Species | Grade | Unit Size |
|----------------|-----------------|----------|---------------|-------------|---------------|-----------|
| 3x6 Select Dex | 2-1/2" x 5-1/4" | 8' - 20' | 230 LF/Square | Douglas Fir | KD Select Dex | 104 |

Features & Benefits:

- Premium Select Dex grade (similar to Select Struc)
- V-Groove exposed face
- Kiln Dried and cut from slow growth timber for added dimensional stability
- Double T&G connection
- 5-1/4" exposed face
- Simple spans of 12'-14' are easily achievable, but always check with local designs and load factors

TigerDeck Decking



Features & Benefits:

- South American Hardwood timber that is milled in USA
- Last 2-3 times longer than Cedar or Treated and comes with a 25 year warranty
- Half the cost of comparable IPE
- Naturally resistant to rot, insects and decay
- Incredibly dense and strong; 5/4" decking can span 24" O.C.
- Low maintenance and easy care

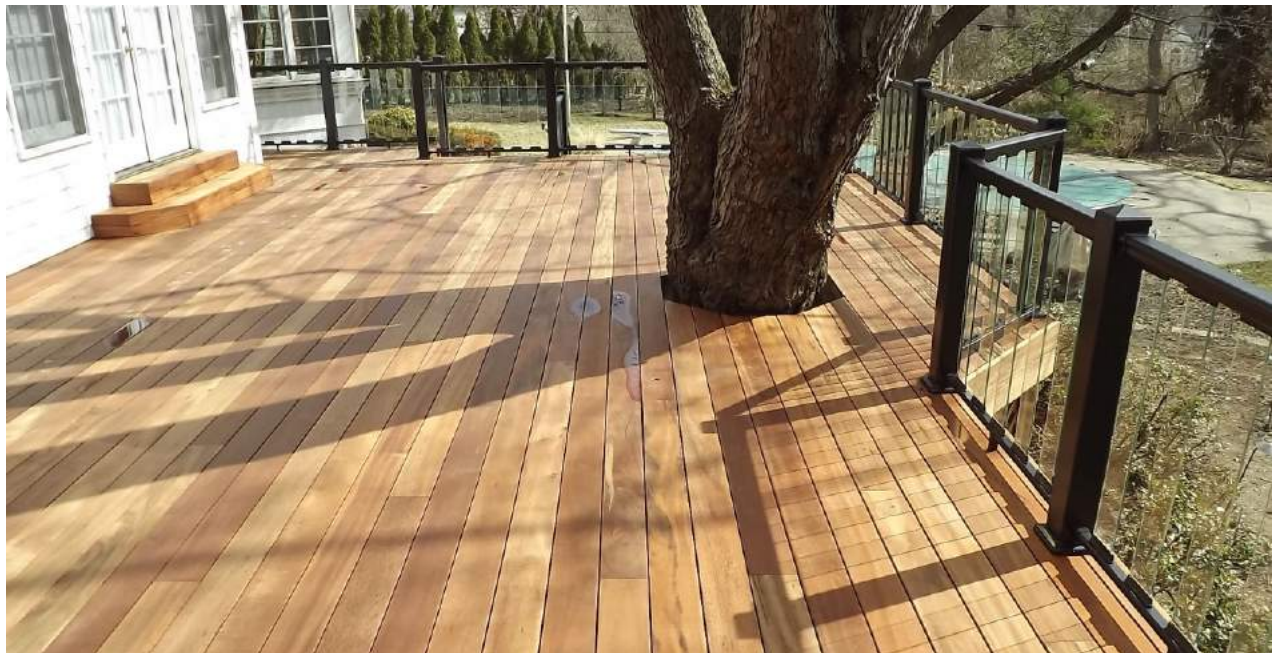

TigerDeck Decking



Available Sizes:

| Item | Actual Size | Lengths | Application |
|-----------------------|---------------|--------------|-------------|
| 1x6 Grooved Decking | 0.72" x 5.44" | 8' - 20' R/L | Deck Boards |
| 5/4x6 Grooved Decking | 0.94" x 5.44" | 6' - 20' R/L | Deck Boards |

| Item | Actual Size | Lengths | Application |
|----------------------------|----------------|---------|----------------|
| 1x6 Smooth | 0.72" x 5.44" | 18' | Fascia/Risers |
| 5/4x6 Smooth | 0.94" x 5.44" | Varies | Fascia/Risers |
| 5/4x8 Smooth | 0.94" x 7.13" | Varies | Fascia/Risers |
| 5/4x10 Smooth | 0.94" x 9.13" | Varies | Fascia |
| 5/4x12 Smooth | 0.94" x 11.13" | Varies | Stepping/Jacks |
| 4x4 Smooth | 3.44" x 3.44" | Varies | Posts |
| 2x4 Smooth | 1.44" x 3.44" | Varies | Railing |
| 5/4x6 Top Rail | 0.94" x 5.44" | Varies | Railing |
| 5/4x4 Sub Rail | 0.94" x 3.44" | Varies | Railing |
| 1x6 Reversible Porch Panel | 0.75" x 5.12" | Varies | Porch Flooring |

| Item | Coverage | Application |
|-----------------------------|----------------------|----------------|
| Bow Wrench | | Installation |
| Tiger Clips | 100 Sq Ft @ 16" O.C. | Deck Clips |
| Tiger Clips 45 Degree Angle | 100 Sq Ft @ 16" O.C. | Deck Clips |
| TigerDeck Plugs & Screws | 100/Kit | Plugs & Screws |
| TigerDeck Countersink Bit | | Drill Bit |

TigerDeck Rainscreen Siding

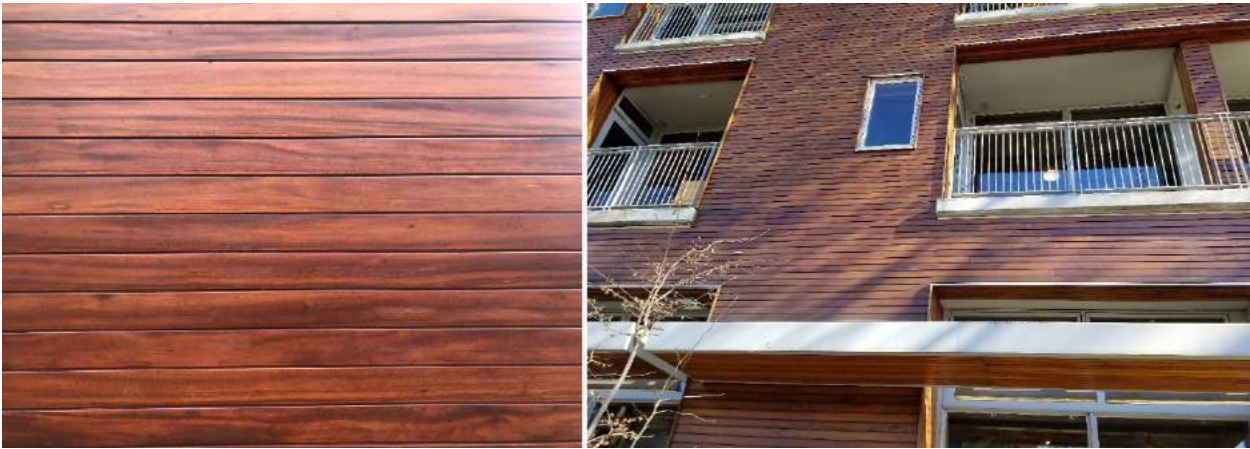

Profile:

4.7" Exposure - 255 LF/Square

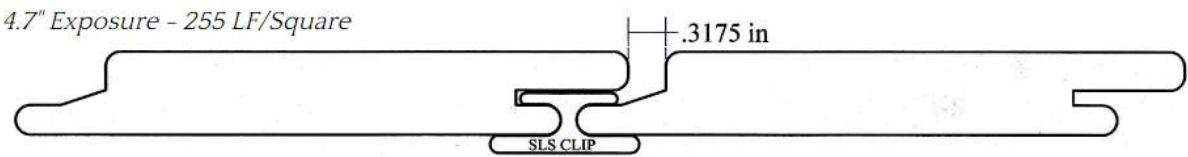

Available Sizes:

| Item | Material | Actual Size | Available Lengths |
|-----------------------|-----------|---------------|-------------------|
| 1x6 Rainscreen Siding | TigerDeck | 0.7" x 5.125" | 8' - 14' |

| Accessories | | |
|---------------------------|-------------|-----------|
| Item | Brand | Coverage |
| Rainscreen Clips & Screws | Viking Clip | 235 Sq Ft |
| Rainscreen Clips & Screws | Viking Clip | 50 Sq Ft |

Features & Benefits:

- Modern and clean look, well suited for commercial and multi-family projects
- Extremely durable and tough (50+ year life expectancy)
- Simply clip system installation and beautiful natural color and grain

Cutek



Available Size:

| Item | SKU | Size | Coverage | Finish |
|---------------------|---------|------------|-----------------|----------------|
| Cutek UV Protectant | CUTEK | 1 Gallon | 600 - 800 Sq Ft | Clear |
| Tigertone Dye | CUTEKTT | 3.2 Ounces | - | Tigerwood Tint |

Features & Benefits:

- Protects from the effects of moisture – minimizes warping, cupping, and splitting
- Protects from the inside out
- Works with all exterior wood species and most engineered wood products
- Tigertone is specially designed to match the natural color of TigerDeck

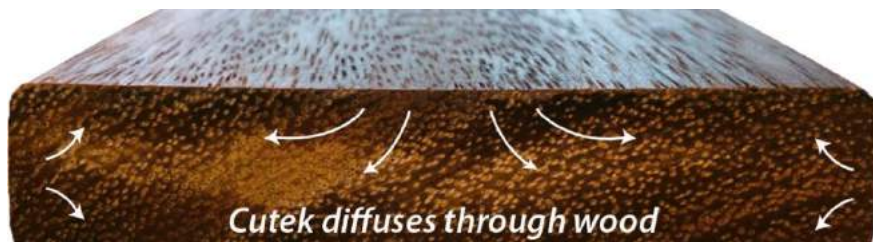

Deckorators Decking - Venture

A wood-plastic composite deck board that offers the best combination of value and performance. Venture Decking features a natural woodgrain in two colors Saltwater (gray) and Sandbar (brown).

Available Sizes:

| Line | Type | Item | Actual Size | Unit Size | <div>25 YEAR STRUCTURAL</div> <div>25 YEAR STAIN & FADE</div> <div>25 YEAR REMOVAL & REPLACEMENT</div> <div>LIMITED WARRANTY</div> |
|---------|--------------------|-----------------------|-----------------------|-----------|--|
| Venture | Grooved Deck Board | 5/4 x 6 x 12' Grooved | 15/16" x 5-1/2" x 12' | 48 | |
| Venture | Grooved Deck Board | 5/4 x 6 x 16' Grooved | 15/16" x 5-1/2" x 16' | 48 | |
| Venture | Grooved Deck Board | 5/4 x 6 x 20' Grooved | 15/16" x 5-1/2" x 20' | 48 | |
| Venture | Solid Deck Board | 5/4 x 6 x 16' Solid | 15/16" x 5-1/2" x 16' | 48 | |
| Venture | Solid Deck Board | 5/4 x 6 x 20' Solid | 15/16" x 5-1/2" x 20' | 48 | |
| Venture | Fascia | 1 x 12 x 12' Fascia | 1/2" x 11-1/4" x 12' | 40 | |

Available Colors:



Available Profiles:

Grooved-Edge



Solid-Edge



Features & Benefits:

- Scratch-resistant polyethylene cap with a strong, dense composite core
- Capped on three sides and through the groove
- Fluted backside; lightweight and easy to maneuver and position
- Easy to clean with soap and water, and resistant to rot, mold, and scratches
- Spans 16" on-center
- Backed by a 25-year limited warranty: 25-year Structural, 25-year Stain & Fade, and 25-year Limited Removal & Replacement Warranty

Deckorators Decking - Vista

A wood-plastic composite deck board with the look of exotic hardwoods without the maintenance. Deckorators Vista Line comes in four different colors Driftwood, Silverwood, Ironwood, and Dunewood.

Available Sizes:

| Line | Type | Item | Actual Size | Unit Size | <div>25 YEAR STRUCTURAL</div> <div>25 YEAR STAIN & FADE</div> <div>25 YEAR REMOVAL & REPLACEMENT</div> <div>LIMITED WARRANTY</div> |
|-------|--------------------|-----------------------|----------------------|-----------|--|
| Vista | Grooved Deck Board | 5/4 x 6 x 12' Grooved | 7/8" x 5-1/2" x 12' | 48 | |
| Vista | Grooved Deck Board | 5/4 x 6 x 16' Grooved | 7/8" x 5-1/2" x 16' | 48 | |
| Vista | Grooved Deck Board | 5/4 x 6 x 20' Grooved | 7/8" x 5-1/2" x 20' | 48 | |
| Vista | Solid Deck Board | 5/4 x 6 x 16' Solid | 7/8" x 5-1/2" x 16' | 48 | |
| Vista | Solid Deck Board | 5/4 x 6 x 20' Solid | 7/8" x 5-1/2" x 20' | 48 | |
| Vista | Riser | 1 x 8 x 12' Riser | 1/2" x 8" x 12' | 40 | |
| Vista | Fascia | 1 x 12 x 12' Fascia | 1/2" x 11-1/4" x 12' | 40 | |

Available Colors:



Available Profiles:

Grooved-Edge



Solid-Edge

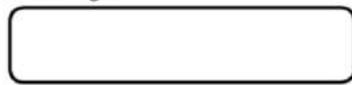

Features & Benefits:

- Now manufactured with Enhanced Traction for increased slip resistance
- Scratch-resistant cap with a strong, dense composite core
- Excellent value; works for a wide range of budgets and home styles
- Multi-tone colors for an authentic and real wood-like look
- Industry-leading warranty: 25-year Structural, 25-year Stain & Fade, and 25-year Removal & Replacement

Deckorators Decking - Voyage

A mineral-based composite technology line, which provides the industry's best strength-to-weight ratio. Featuring a fiber-like structure similar to wood, Voyage has unmatched strength that is nearly 35% lighter than traditional composites and similar in weight to PVC.

Available Sizes:

| Line | Type | Item | Actual Size | Unit Size |
|--------|--------------------------|-----------------------|-----------------------|-----------|
| Voyage | Grooved Deck Board | 5/4 x 6 x 12' Grooved | 7/8" x 5-1/2" x 12' | 48 |
| Voyage | Grooved Deck Board | 5/4 x 6 x 16' Grooved | 7/8" x 5-1/2" x 16' | 48 |
| Voyage | Grooved Deck Board | 5/4 x 6 x 20' Grooved | 7/8" x 5-1/2" x 20' | 48 |
| Voyage | Solid Deck Board | 5/4 x 6 x 16' Solid | 7/8" x 5-1/2" x 16' | 48 |
| Voyage | Solid Deck Board | 5/4 x 6 x 20' Solid | 7/8" x 5-1/2" x 20' | 48 |
| Voyage | Riser | 1 x 8 x 12' Riser | 7/16" x 8" x 12' | 40 |
| Voyage | Fascia | 1 x 12 x 12' Fascia | 7/16" x 11-1/4" x 12' | 40 |
| | | | | |
| Voyage | Dark Slate Accent Board | 5/4 x 6 x 21' Solid | 7/8" x 5-1/2" x 21' | 48 |
| Voyage | Dark Slate Accent Riser | 1 x 8 x 12' Riser | 7/16" x 8" x 12' | 40 |
| Voyage | Dark Slate Accent Fascia | 1 x 12 x 12' Fascia | 7/16" x 11-1/4" x 12' | 40 |



Available Colors:



Available Profiles:

Grooved-Edge



Solid-Edge



Features & Benefits:

- Mineral Based Composite technology
- Virtually zero thermal expansion and contraction
- Incredible strength and durability; virtually impossible to crack and break
- Lightweight easy to work with and install; 35% lighter than traditional wood plastic composites
- Approved for ground contact and water installation
- Won't splinter, sag, chalk, or crack
- Stain and fade-resistant cap stock
- Can be used as residential and commercial cladding

Deckorators Porch Flooring

A mineral based composite porch flooring board with the look of exotic hardwoods without the maintenance. Deckorators Porch Flooring comes in two colors: Kettle and Chicory. It's a great option for a low maintenance porch flooring.

Available Sizes:

| Line | Item | Actual Size | Colors | Material |
|----------------|-------------------|---------------------|------------------|-------------------------|
| Porch Flooring | 1 x 4 x 12' T&G | 7/8" x 3-1/8" x 12' | Kettle & Chicory | Mineral Based Composite |
| Porch Flooring | 1 x 4 x 16' T&G | 7/8" x 3-1/8" x 16' | Kettle & Chicory | Mineral Based Composite |
| Porch Flooring | 1 x 4 x 12' Solid | 7/8" x 3-1/2" x 12' | Kettle & Chicory | Mineral Based Composite |

Kettle



Chicory



Features & Benefits:

- Mineral Based Composite technology
- Virtually zero thermal expansion and contraction
- Incredible strength and durability; virtually impossible to crack and break
- Lightweight easy to work with and install; 35% lighter than traditional wood plastic composites
- Approved for ground contact and water installation
- Won't splinter, sag, chalk, or crack
- Stain and fade-resistant cap stock
- Industry-leading warranty: 50-year Structural, 25-year Stain & Fade, and 25-year Removal & Replacement

Engineered Wood Products



Trus Joist Engineered Wood Products are the #1 rated I-Joist by Builder Magazine, and have been for 15 years running.

They are the only brand with a full suite of engineered wood products including I-Joists, LVL Microllam, PSL Parallam, and LSL Timberstrand.

From performance, to assortment, to quality, Trus Joist is the clear market leader and has the proven performance that builders trust nationwide. Additionally, we have a team of five engineers that can help with questions, design, and trouble-shooting from start to finish.

Our Services

Consulting



Design



Jobsite Delivery



TJI I-Joists



Available Sizes:

| Item | SKU | Flange | L/360 Span* | L/480 Span* | Lengths | Unit Size |
|-----------------|------------|---------|-------------|-------------|-----------|-----------|
| 9-1/2" TJI 110 | 9__TJI110 | 1-3/4" | 17'-2" | 15'-6" | 12' - 48' | 43 |
| 11-7/8" TJI 110 | 11__TJI110 | 1-3/4" | 19'-4" | 18'-5" | 12' - 48' | 43 |
| 11-7/8" TJI 210 | 11__TJI210 | 2-1/16" | 21'-2" | 19'-3" | 12' - 48' | 37 |
| 11-7/8" TJI 360 | 11__TJI360 | 2-5/16" | 23'-2" | 19'-8" | 12' - 48' | 35 |
| 11-7/8" TJI 560 | 11__TJI560 | 3-1/2" | 26'-3" | 23'-8" | 12' - 48' | 23 |
| 14" TJI 360 | 14__TJI360 | 2-5/16" | 26'-3" | 23'-8" | 12' - 48' | 35 |
| 14" TJI 560 | 14__TJI560 | 3-1/2" | 29'-9" | 26'-10" | 12' - 48' | 23 |
| 16" TJI 360 | 16__TJI360 | 2-5/16" | 29'-0" | 26'-3" | 12' - 48' | 35 |
| 16" TJI 560 | 16__TJI560 | 3-1/2" | 32'-11" | 29'-3" | 12' - 48' | 23 |

*16" O.C. 40 PSF Live Load / 10 PSF Dead Load -- We recommend L/480 for best results

Features & Benefits:

- The #1 rated I-Joist by Builder Magazine for 15 years running
- LVL flange for superior fastening power and squeak-free floor
- Pre-notched holes for easy to run mechanicals
- Multiple depths and flange widths for any conceivable design
- 18" and 20" TJI's are available on a special-order basis

Timberstrand Fire Code Approved Floor Joists



Available Sizes:

| Item | SKU | Flange | L/360 Span* | L/480 Span* | Lengths | Unit Size |
|----------------------|----------|--------|-------------|-------------|-----------|-----------|
| 11-7/8" Timberstrand | 1511__TS | 1-1/2" | 20' - 10" | 18' - 10" | 12' - 48' | 28 |

**16" O.C. 40 PSF Live Load / 10 PSF Dead Load -- We recommend L/480 for best results*

Features & Benefits:

- Meets newest IRC and ICC code for foundation level fire code approval
- Superior strength and span rating to 2x10 or 2x12 Yellow Pine
- Perfectly straight and consistent, and will prevent floor squeaks
- Compatible with the entire Trus Joist system
- Cost-effective solution – no need for sheetrock or additional labor to meet code

LVL Microllam



Available Sizes:

| Depth | Width | SKU | Lengths | E Value | Overlay | Unit Size |
|---------|--------|----------|-----------|---------|-----------|-----------|
| 5-1/2" | 1-3/4" | 5__ML | 12' - 48' | 2.0 E | Watershed | 48 |
| 7-1/4" | 1-3/4" | 7__ML | 12' - 48' | 2.0 E | Watershed | 36 |
| 9-1/4" | 1-3/4" | 914__ML | 12' - 48' | 2.0 E | Watershed | 30 |
| 9-1/2" | 1-3/4" | 9__ML | 12' - 48' | 2.0 E | Watershed | 30 |
| 11-1/4" | 1-3/4" | 1114__ML | 12' - 48' | 2.0 E | Watershed | 24 |
| 11-7/8" | 1-3/4" | 11__ML | 12' - 48' | 2.0 E | Watershed | 24 |
| 14" | 1-3/4" | 14__ML | 12' - 48' | 2.0 E | Watershed | 18 |
| 16" | 1-3/4" | 16__ML | 12' - 48' | 2.0 E | Watershed | 18 |
| 18" | 1-3/4" | 18__ML | 12' - 48' | 2.0 E | Watershed | 12 |
| 20" | 1-3/4" | 20__ML | 12' - 48' | 2.0 E | Watershed | 12 |
| 24" | 1-3/4" | 24__ML | 12' - 48' | 2.0 E | Watershed | 12 |

Features & Benefits:

- Waxy watershed overlay finish that beads water and improves long-term storage
- A large mix of depths and lengths for any conceivable application
- Available beam sizing and design by our engineers

Timberstrand Headers & Beams



Available Sizes:

| Width | Depth | SKU | Lengths | E-Value | Unit Size |
|--------|---------|--------|-----------|---------|-----------|
| 1-3/4" | 9-1/2" | 19_TH | 12' - 48' | 1.55 E | 30 |
| 1-3/4" | 11-7/8" | 111_TH | 12' - 48' | 1.55 E | 24 |
| 1-3/4" | 14" | 114_TH | 12' - 48' | 1.55 E | 18 |
| 3-1/2" | 5-1/2" | 35_TH | 12' - 48' | 1.55 E | 24 |
| 3-1/2" | 7-1/4" | 37_TH | 12' - 48' | 1.55 E | 18 |
| 3-1/2" | 9-1/2" | 39_TH | 12' - 48' | 1.55 E | 15 |
| 3-1/2" | 11-7/8" | 311_TH | 12' - 48' | 1.55 E | 12 |
| 3-1/2" | 14" | 314_TH | 12' - 48' | 1.55 E | 9 |

Features & Benefits:

- Perfectly straight – no bowing, twisting, or warping
- A less expensive alternative to LVL beams and headers
- A larger allowable hole zone for mechanicals like plumbing and electrical
- Available beam sizing and design by our engineers

Timberstrand Framing



Available Sizes:

| Item | SKU | Actual Size | Lengths | E-Value |
|----------------------------|------------------|------------------------|------------------|---------------|
| <i>2 x 4 Stud</i> | <i>2410458TS</i> | <i>1-1/2" x 3-1/2"</i> | <i>104-5/8"</i> | <i>1.30 E</i> |
| <i>2 x 6 Stud</i> | <i>2610458TS</i> | <i>1-1/2" x 5-1/2"</i> | <i>104-5/8"</i> | <i>1.30 E</i> |
| <i>2 x 4 Framing</i> | <i>24_TS</i> | <i>1-1/2" x 3-1/2"</i> | <i>12' - 48'</i> | <i>1.30 E</i> |
| <i>2 x 6 Framing</i> | <i>26_TS</i> | <i>1-1/2" x 5-1/2"</i> | <i>12' - 48'</i> | <i>1.30 E</i> |
| <i>2 x 8 Framing</i> | <i>28_TS</i> | <i>1-1/2" x 7-1/4"</i> | <i>12' - 48'</i> | <i>1.30 E</i> |
| <i>2 x 4 Treated Plate</i> | <i>2416TSP</i> | <i>1-1/2" x 3-1/2"</i> | <i>16'</i> | <i>1.30 E</i> |
| <i>2 x 6 Treated Plate</i> | <i>2616TSP</i> | <i>1-1/2" x 5-1/2"</i> | <i>16'</i> | <i>1.30 E</i> |

Features & Benefits:

- Perfectly straight – no bowing, twisting, or warping
- A major component in tall walls and two story rooms
- Excellent for kitchens and bathrooms where you need perfectly straight walls
- Helps resist tile, grout, and sheetrock cracks and ensures that cabinets, doors and windows work smoothly and hang straight

PSL Parallams



Available Sizes:

| Item | Lengths | Brand | E-Value | Application |
|------------------|----------|---------------------|---------|-----------------|
| 3-1/2" x 9-1/4" | 8' - 48' | Trus Joist Parallam | 2.0 E | Beams |
| 3-1/2" x 9-1/2" | 8' - 48' | Trus Joist Parallam | 2.0 E | Beams |
| 3-1/2" x 11-1/4" | 8' - 48' | Trus Joist Parallam | 2.0 E | Beams |
| 3-1/2" x 11-7/8" | 8' - 48' | Trus Joist Parallam | 2.0 E | Beams |
| 3-1/2" x 14" | 8' - 48' | Trus Joist Parallam | 2.0 E | Beams |
| 3-1/2" x 16" | 8' - 48' | Trus Joist Parallam | 2.0 E | Beams |
| 3-1/2" x 18" | 8' - 48' | Trus Joist Parallam | 2.0 E | Beams |
| 5-1/4" x 9-1/4" | 8' - 48' | Trus Joist Parallam | 2.0 E | Beams |
| 5-1/4" x 9-1/2" | 8' - 48' | Trus Joist Parallam | 2.0 E | Beams |
| 5-1/4" x 11-1/4" | 8' - 48' | Trus Joist Parallam | 2.0 E | Beams |
| 5-1/4" x 11-7/8" | 8' - 48' | Trus Joist Parallam | 2.0 E | Beams |
| 5-1/4" x 14" | 8' - 48' | Trus Joist Parallam | 2.0 E | Beams |
| 5-1/4" x 16" | 8' - 48' | Trus Joist Parallam | 2.0 E | Beams |
| 5-1/4" x 18" | 8' - 48' | Trus Joist Parallam | 2.0 E | Beams |
| 3-1/2" x 3-1/2" | 8' - 48' | Trus Joist Parallam | 1.8 E | Columns & Posts |
| 3-1/2" x 5-1/4" | 8' - 48' | Trus Joist Parallam | 1.8 E | Columns & Posts |
| 3-1/2" x 7" | 8' - 48' | Trus Joist Parallam | 1.8 E | Columns & Posts |
| 5-1/4" x 5-1/4" | 8' - 48' | Trus Joist Parallam | 1.8 E | Columns & Posts |
| 5-1/4" x 7" | 8' - 48' | Trus Joist Parallam | 1.8 E | Columns & Posts |
| 7" x 7" | 8' - 48' | Trus Joist Parallam | 1.8 E | Columns & Posts |

Features & Benefits:

-Parallams are the biggest and strongest beams in the EWP family, and are made using parallel strands of lumber that are pressed and glued to form one solid beam

-One piece install, no need for multiple plies and fastening

Douglas Fir Glulam Beams



Available Sizes:

| Size | SKU | Lengths | Design Value | Species | Grade |
|------------------|---------|-----------|--------------|-------------|---------------|
| 3-1/2" x 9-1/2" | 39__GL | 12' - 48' | 24F-V4 1.8E | Douglas Fir | Architectural |
| 3-1/2" x 11-7/8" | 311__GL | 12' - 48' | 24F-V4 1.8E | Douglas Fir | Architectural |
| 3-1/2" x 14" | 314__GL | 12' - 48' | 24F-V4 1.8E | Douglas Fir | Architectural |
| 5-1/2" x 9-1/2" | 59__GL | 12' - 48' | 24F-V4 1.8E | Douglas Fir | Architectural |
| 5-1/2" x 11-7/8" | 511__GL | 12' - 48' | 24F-V4 1.8E | Douglas Fir | Architectural |
| 5-1/2" x 14" | 514__GL | 12' - 48' | 24F-V4 1.8E | Douglas Fir | Architectural |
| 5-1/2" x 16" | 516__GL | 12' - 48' | 24F-V4 1.8E | Douglas Fir | Architectural |

Features & Benefits:

- Only Glulam that matches dimensional lumber sizes (3-1/2" and 5-1/2")
 - Ensures a perfect fit when framing – no sheetrock or structural connection issues
- Only Glulam that has an Architectural appearance
 - Sanded face and micro-eased edge, knots and voids are filled
 - Takes stains exceptionally well
- Matches Engineered Wood depths for seamless compatibility
- 1.9 True E Stress Rating

Douglas Fir Treated Glulam Beams



Available Sizes:

| Size | SKU | Lengths | Design Value | Species | Grade | Treatment |
|------------------|----------|-----------|--------------|-------------|---------------|---------------------|
| 3-1/2" x 9-1/2" | 39__TGL | 12' - 48' | 24F-V4 1.8E | Douglas Fir | Architectural | Hi-Clear II Treated |
| 3-1/2" x 11-7/8" | 311__TGL | 12' - 48' | 24F-V4 1.8E | Douglas Fir | Architectural | Hi-Clear II Treated |
| 3-1/2" x 14" | 314__TGL | 12' - 48' | 24F-V4 1.8E | Douglas Fir | Architectural | Hi-Clear II Treated |
| 3-1/2" x 16" | 316__TGL | 12' - 48' | 24F-V4 1.8E | Douglas Fir | Architectural | Hi-Clear II Treated |
| 5-1/2" x 9-1/2" | 59__TGL | 12' - 48' | 24F-V4 1.8E | Douglas Fir | Architectural | Hi-Clear II Treated |
| 5-1/2" x 11-7/8" | 511__TGL | 12' - 48' | 24F-V4 1.8E | Douglas Fir | Architectural | Hi-Clear II Treated |
| 5-1/2" x 14" | 514__TGL | 12' - 48' | 24F-V4 1.8E | Douglas Fir | Architectural | Hi-Clear II Treated |
| 5-1/2" x 16" | 516__TGL | 12' - 48' | 24F-V4 1.8E | Douglas Fir | Architectural | Hi-Clear II Treated |
| 5-1/2" x 5-1/2" | 55__TGL | 12' - 48' | 24F-V4 1.8E | Douglas Fir | Architectural | Hi-Clear II Treated |

Features & Benefits:

- Allows for a one piece install that meets code
- Treated with a honey color stain, leaving a visually appealing and attractive beam
- Can be stained any color using an oil based stain
- Helps you eliminate posts and columns, opening up lower level patios and yard space
- Easier to work with than steel - cuts, nails, and handles just like regular timber

LVL Scaffold Plank



Available Sizes:

| Item | SKU | Actual Size | Design Value | Unit Size | APA & OSHA Certified |
|--------------------|--------|-----------------------|--------------|-----------|----------------------|
| LVL Scaffold Plank | 916MLS | 1-1/2" x 9-1/4" x 16' | 2.0 E | 50 pcs | Yes |

Features & Benefits:

- APA & OSHA Approved
- 2.0E for safe and predictable performance
- Every piece is inspected and machine stress rated
- End waxed and painted
- Designed for multiple uses with proper care

LSL Stair Stringers and Steps



Available Sizes:

| Item | SKU | Actual Size | Length | Max 2 Stringer Simple Span |
|-------------------------|---------------|-------------------------|-----------------|-------------------------------|
| <i>Stair Tread</i> | <i>SS</i> | <i>1" x 11-1/2"</i> | <i>16'</i> | <i>45"</i> |
| <i>11-7/8" Stringer</i> | <i>11__RB</i> | <i>1-1/4" x 11-7/8"</i> | <i>16', 20'</i> | <i>8' - 4"</i> |
| <i>14" Stringer</i> | <i>1416RB</i> | <i>1-1/4" x 14"</i> | <i>16'</i> | <i>11' - 8"</i> |

Features & Benefits:

- The best performing stair system for quiet, sturdy, and long-lasting stairs
- Engineered wood that is perfectly straight and uniform, and will resist bowing, shrinking, and splitting
- Better nail holding capability that will eliminate squeaky stairs
- Limited product warranty

Simpson Hangers

1-3/4" Width - TJI 110 Series, LVL, Timberstrand

| SKU/ Model # | Description |
|---------------|--|
| HUS1.81/10 | 1-3/4"x 9-1/4" Flush Face Mount Hanger Heavy |
| IUS1.81/9 | 1-3/4"x 9-1/2" Flush Face Mount Hanger |
| ITS1.81/9.5 | 1-3/4"x 9-1/2" Top Mount Hanger |
| ITS1.81/11.88 | 1-3/4"x 11-7/8" Top Mount Hanger |
| IUS1.81/11.88 | 1-3/4"x 11-7/8" Flush Face Mount |
| SUR1.81/11 | 1-3/4"x 11-7/8" Flush Face Mount Hanger Skewed Right |
| SUL1.81/11 | 1-3/4"x 11-7/8" Flush Face Mount Hanger Skewed Left |
| IUS1.81/14 | 1-3/4"x 14" Flush Face Mount Hanger |
| ITS1.81/14 | 1-3/4"x 14" Top Mount Hanger |
| LSSUI25 | 1-3/4"x 8-1/2" Slopeable/Skewable Hanger |

ITS/MIT Top Mount



2-1/16" - Width TJI 210 Series

| | |
|---------------|---|
| IUS2.06/9 | 2-1/16"x 9-1/2" Flush Face Mount Hanger |
| ITS2.06/11.88 | 2-1/16"x11-7/8" Top Mount Hanger |
| SUL2.1/11 | 2-1/16"x 11-7/8 Flush Face Mount Skewed Left 45 Deg. |
| SUR2.1/11 | 2-1/16"x 11-7/8 Flush Face Mount Skewed Right 45 Deg. |
| LSSU2.1 | 2-1/16"x 8-1/2" Slopeable/ Skewable Hanger |
| MIT4.28 | 4-1/8"x 11-7/8" Top Mount Double Hanger |
| HUL4.28/11 | 4-1/8"x11-7/8" Flush Face Mount Skewed Left 45 Deg. |
| HUR4.28/11 | 4-1/8"x11-7/8" Flush Face Mount Skewed Right 45 Deg. |

IUS Face Mount



2-5/16" Width - TJI 360 Series

| | |
|---------------|--|
| IUS2.37 | 2-5/16"x 11-7/8" Flush Face Pount Hanger |
| ITS2.37/11.88 | 2-5/16"x11-7/8" Top Mount Hanger |
| MIT3511.88-2 | 4-5/8"x11-7/8" Top mount Double Hanger |
| IUS2.37/14 | 2-5/16"x14" Flush Face Mount Hanger |
| ITS2.37/14 | 2-5/16"x 14" Top Mount Hanger |
| MIT3516 | 2-5/16"x 16" Top Mount Hanger (optional Nailing holes) |
| ITS2.37/16 | 2-5/16"x 16" Top Mount Hanger |
| SUR2.37/11 | 2-5/16"x 11-3/16" Flush Face Mount Skewed Right |
| SUL2.37/16 | 2-5/16"x 11-3/16" Flush Face Mount Skewed Left |
| LSSUI35 | 2-5/16"x 8-1/2" Slopeable/Skewable Hanger |

SUL/SUR Face Mount



3-1/2" Width - TJI 560 Series, Double LVL, Timberstrand, Parallam

| | |
|---------------|---|
| HHUS410 | 3-1/2"x 9" Flush Face Mount Hanger (up to 14") |
| HUC410 | 3-1/2"x 9-1/4" Flush Face Mount Concealed Hanger |
| MIT49.5 | 3-1/2"x 9-1/2" Top Mount Hanger |
| ITS3.56/11.88 | 3-1/2"x11-7/8" Top Mount Hanger |
| MIT411.88 | 3-1/2"x11-7/8" Top Mount Hanger |
| MIT414 | 3-1/2"x14" Top Mount Hanger |
| MIT416 | 3-1/2"x 16" Top Mount Hanger |
| SUR410/45 | 3-1/2"x 8-1/2" Flush Face Mount Hanger Skewed Right |
| SUL410/45 | 3-1/2"x 8-1/2" Flush Face Mount Hanger Skewed Left |
| LSSU410 | 3-1/2x 9-1/4 Slopeable/Skeweable Hanger |

HHUS Face Mount



5-1/4" Width - Triple LVL, Parallam

| | |
|--------------|--|
| HHUS5.50/10 | 5-1/4"x9" Flush Face Mount Hanger (up to 14") |
| HB5.50/11.88 | 5-1/4"x 11-7/8' Top Mount Hanger |

Laminated Nailed & Glued Columns



Available Sizes:

3 PLY FULLY TREATED COLUMNS

| Stock Item | Length | Treated | Weight |
|----------------------------|--------|---------|--------|
| 3 PLY 2x6 4-1/2" x 5-7/16" | 10' | FULL | 96 |
| 3 PLY 2x6 4-1/2" x 5-7/16" | 12' | FULL | 115 |
| 3 PLY 2x6 4-1/2" x 5-7/16" | 14' | FULL | 143 |
| 3 PLY 2x6 4-1/2" x 5-7/16" | 16' | FULL | 154 |

4 PLY FULLY TREATED COLUMNS

| Special Order Item | Length | Treated | Weight |
|--------------------------|--------|---------|--------|
| 4 PLY 2x6 6-0" x 5-7/16" | 10' | FULL | 128 |
| 4 PLY 2x6 6-0" x 5-7/16" | 12' | FULL | 154 |
| 4 PLY 2x6 6-0" x 5-7/16" | 14' | FULL | 180 |
| 4 PLY 2x6 6-0" x 5-7/16" | 16' | FULL | 205 |

3 PLY PARTIALLY TREATED COLUMNS

| Stock Item | Length | Treated | Weight |
|----------------------------|--------|---------|--------|
| 3 PLY 2x6 4-1/2" x 5-7/16" | 18' | BTM 8' | 140 |
| 3 PLY 2x6 4-1/2" x 5-7/16" | 20' | BTM 8' | 152 |
| 3 PLY 2x6 4-1/2" x 5-7/16" | 22' | BTM 8' | 165 |
| 3 PLY 2x6 4-1/2" x 5-7/16" | 24' | BTM 8' | 178 |
| 3 PLY 2x6 4-1/2" x 5-7/16" | 26' | BTM 8' | 190 |
| 3 PLY 2x6 4-1/2" x 5-7/16" | 28' | BTM 8' | 203 |
| 3 PLY 2x6 4-1/2" x 5-7/16" | 30' | BTM 8' | 215 |
| 3 PLY 2x6 4-1/2" x 5-7/16" | 32' | BTM 8' | 228 |

4 PLY PARTIALLY TREATED COLUMNS

| Special Order Item | Length | Treated | Weight |
|--------------------------|--------|---------|--------|
| 4 PLY 2x6 6-0" x 5-7/16" | 18' | BTM 8' | 187 |
| 4 PLY 2x6 6-0" x 5-7/16" | 20' | BTM 8' | 203 |
| 4 PLY 2x6 6-0" x 5-7/16" | 22' | BTM 8' | 212 |
| 4 PLY 2x6 6-0" x 5-7/16" | 24' | BTM 8' | 238 |
| 4 PLY 2x6 6-0" x 5-7/16" | 26' | BTM 8' | 253 |
| 4 PLY 2x6 6-0" x 5-7/16" | 28' | BTM 8' | 270 |
| 4 PLY 2x6 6-0" x 5-7/16" | 30' | BTM 8' | 289 |
| 4 PLY 2x6 6-0" x 5-7/16" | 32' | BTM 8' | 309 |

Features & Benefits:

- Grade #1 KD Yellow Pine (including treated portion)
- Treatment .60 CCA Treated Lower 8' except 10'-16' Fully Treated
- Finger Jointed - Bonded with permanent adhesive
- Construction Adhesive applied between plies

Yellow Pine Bullnose Stair Tread



| Item | SKU | Actual Size | Lengths | Unit Size | Grade |
|---------------|-----------|------------------|---------|-----------|----------------|
| 2x12 Bullnose | 21214YPBN | 1-1/2" x 11-1/4" | 14' | 64 | #1 Yellow Pine |

Features & Benefits:

- #1 Yellow Pine
- 14' Material
- Can be installed during framing
- A full 1-1/2" thick
- Can be stained and left exposed or covered with carpet to fit any household style
- Available by the unit or by the piece



James Hardie Fiber Cement Siding



James Hardie



Statement Collection

The statement collection is James Hardie's pre-finished siding and trim collection in their core colors. All statement items are in stock and ready for prompt shipment, including lap siding, shingles, panels, trim and soffit.

Primed Collection

The primed collection is James Hardie's siding and trim collection in a basic primed finish. Primed collection items are available in wide variety of substrates.

Dream Collection

The dream collection is James Hardie's custom color collection. All of James Hardie's substrates are available in over 700 different colors and can be special ordered to the piece in a quick three-week lead time.

Magnolia Collection

The Magnolia collection is an exclusive color collection hand picked by Joanna Gaines. A specific set of James Hardie's substrates are available in 16 different colors and can be special ordered to the piece in a quick three-week lead time.

James Hardie - Pre-Finished Siding



Available Sizes:

Plank, Panel, Shingle and Batten Color Offering:



| Item | Description | Actual Size | Exposure | Pcs/Square | Unit Size |
|------------|------------------------------|--------------------|----------|------------|-----------|
| Lap Siding | 8.25" x 12' Cedarmil Lap | 8.25" x 12' | 7" | 15 | 210 |
| Shingles | Straight Edge Shingles | 48" x 15.25" | 7" | 43 | 2 Squares |
| Shingles | Staggered Edge Shingles | 48" x 15.25" | 6.25" | 50 | 2 Squares |
| Panels | 4' x 10' Smooth Panel | 4' x 10' | - | 2.5 | 50 |
| Panels | 4' x 10' Cedarmill Panel | 4' x 10' | - | 2.5 | 50 |
| Battens | 4/4 x 2.5" Smooth Batten | 0.75" x 2.5" x 12' | - | - | 190 |
| Battens | 4/4 x 2.5" Rough Sawn Batten | 0.75" x 2.5" x 12' | - | - | 190 |

Features & Benefits:

- All lap, shingles, panels, and battens are in stock and available in ALL 16 colors
- Available in job-pack and less than unit quantities

James Hardie - Pre-finished Trim & Soffit



Available Sizes:

Trim Color Offering

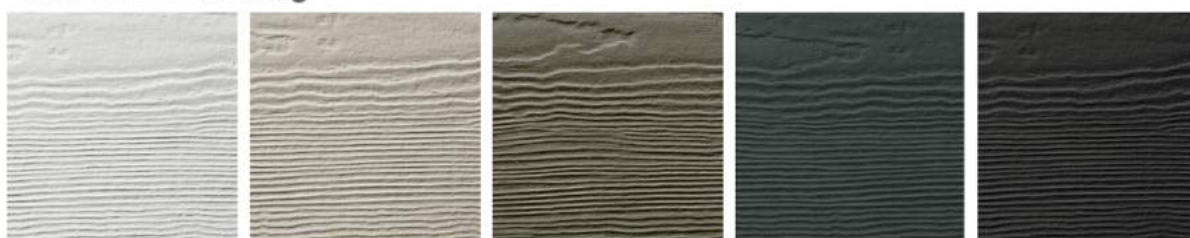

ARCTIC WHITE

COBBLE STONE

TIMBER BARK

IRON GRAY

MIDNIGHT BLACK

| Item | Description | Actual Size | Unit Size |
|------|----------------------------------|---------------------|-----------|
| Trim | 5/4 x 4 Smooth Trim - Statement | 1" x 3.5" x 12' | 240 |
| Trim | 5/4 x 6 Smooth Trim - Statement | 1" x 5.5" x 12' | 160 |
| Trim | 5/4 x 8 Smooth Trim - Statement | 1" x 7.25" x 12' | 120 |
| Trim | 5/4 x 12 Smooth Trim - Statement | 1" x 11.25" x 12' | 80 |
| Trim | 4/4 x 8 Smooth Trim - Statement | 0.75" x 7.25" x 12' | 156 |

| | | | |
|------|-------------------------------------|---------------------|-----|
| Trim | 5/4 x 4 Rough Sawn Trim - Statement | 1" x 3.5" x 12' | 240 |
| Trim | 5/4 x 6 Rough Sawn Trim - Statement | 1" x 5.5" x 12' | 160 |
| Trim | 5/4 x 8 Rough Sawn Trim - Statement | 1" x 7.25" x 12' | 120 |
| Trim | 4/4 x 8 Rough Sawn Trim - Statement | 0.75" x 7.25" x 12' | 156 |

| Item | Description | Actual Size | Unit Size |
|--------|------------------------------------|-------------|-----------|
| Soffit | Cedarmill Vented - Statement * | 12" x 12' | 216 |
| Soffit | Cedarmill Non-Vented - Statement * | 12" x 12' | 216 |

* Available in Arctic White, Cobble Stone, and Timber Bark

Features & Benefits:

- Pre-finished trim is available in six colors in both smooth and rough sawn trim
- Available in job-pack and less than unit quantities



James Hardie - Primed Lap, Trim, and Soffit

Available Sizes:

| Primed Lap Siding | | | | |
|-------------------|------------------------------|-----------|---------------------|-----------|
| Item | Description | SKU | Pcs/Square | Unit Size |
| Lap Siding | 5.25" X 12' Primed Cedarmill | HPLKCM5 | 25 | 360 |
| Lap Siding | 6.25" X 12' Primed Cedarmill | HPLKCM6 | 20 | 308 |
| Lap Siding | 7.25" X 12' Primed Cedarmill | HPLKCM7 | 17 | 252 |
| Lap Siding | 8.25" X 12' Primed Cedarmill | HPLKCM8 | 15 | 230 |
| Lap Siding | 9.25" X 12' Primed Cedarmill | HPLKCM9 | 13 | 190 |
| Lap Siding | 12" X 12' Primed Cedarmill | HPLKCM12 | 10 | 152 |
| Lap Siding | 5.25" X 12' Primed Smooth | HPLKSM5 | 25 | 360 |
| Lap Siding | 6.25" X 12' Primed Smooth | HPLKSM6 | 20 | 308 |
| Lap Siding | 7.25" X 12' Primed Smooth | HPLKSM7 | 17 | 252 |
| Lap Siding | 8.25" X 12' Primed Smooth | HPLKSM8 | 15 | 230 |
| Lap Siding | 9.25" X 12' Primed Smooth | HPLKSM9 | 13 | 190 |
| Lap Siding | 12" X 12' Primed Smooth | HPLKSM12 | 10 | 152 |
| Primed Trim | | | | |
| Item | Description | SKU | Actual Size | Unit Size |
| Trim | 4/4 x 2.5" Smooth Batten | 442BSSM | 0.75" x 2.5" x 12' | 360 |
| Trim | 4/4 x 2.5" Rustic Batten | 442BS | 0.75" x 2.5" x 12' | 360 |
| Trim | 4/4 x 4" Smooth Primed | 44412HT | 0.75" x 3.5" x 12' | 312 |
| Trim | 4/4 x 6" Smooth Primed | 44612HT | 0.75" x 5.5" x 12' | 208 |
| Trim | 4/4 x 8" Smooth Primed | 44812HT | 0.75" x 7.25" x 12' | 156 |
| Trim | 4/4 x 12" Smooth Primed | 441212HT | 0.75" x 9.25" x 12' | 104 |
| Trim | 5/4 x 4" Smooth Primed | 54412HT | 1" x 3.5" x 12' | 240 |
| Trim | 5/4 x 6" Smooth Primed | 54612HT | 1" x 5.5" x 12' | 160 |
| Trim | 5/4 x 8" Smooth Primed | 54812HT | 1" x 7.25" x 12' | 120 |
| Trim | 5/4 x 12" Smooth Primed | 541212HT | 1" x 11.25" x 12' | 80 |
| Primed Soffit | | | | |
| Description | Description | SKU | Actual Size | Unit Size |
| Soffit | 12" Smooth Solid | HSFTSM12 | 12" x 12' | 200 |
| Soffit | 16" Smooth Solid | HSFTSM16 | 16" x 12' | 150 |
| Soffit | 24" Smooth Solid | HSFTSM24 | 24" x 8' | 100 |
| Soffit | 12" Smooth Vented | HSFTSM12V | 12" x 12' | 200 |
| Soffit | 16" Smooth Vented | HSFTSM16V | 16" x 12' | 150 |
| Soffit | 24" Smooth Vented | HSFTSM24V | 24" x 8' | 100 |



James Hardie - Primed Panels, Shingles & Backer

Available Sizes:

| Primed Panels | | | | |
|-----------------|--|----------|-----------|-----------|
| Item | Description | SKU | Thickness | Unit Size |
| Panels | 4' x 8' Smooth Panel - PRIMED | HPNLSM8 | 5/16" | 50 |
| Panels | 4' x 9' Smooth Panel - PRIMED | HPNLSM9 | 5/16" | 50 |
| Panels | 4' x 10' Smooth Panel - PRIMED | HPNLSM10 | 5/16" | 50 |
| Panels | 4' x 8' Cedarmill Panel - PRIMED | HPNLCM8 | 5/16" | 50 |
| Panels | 4' x 9' Cedarmill Panel - PRIMED | HPNLCM9 | 5/16" | 50 |
| Panels | 4' x 10' Cedarmill Panel - PRIMED | HPNLCM10 | 5/16" | 50 |
| Panels | 4' x 8' Sierra 8" O.C. Panel - PRIMED | HPNLS88 | 5/16" | 50 |
| Panels | 4' x 9' Sierra 8" O.C. Panel - PRIMED | HPNLS89 | 5/16" | 50 |
| Panels | 4' x 10' Sierra 8" O.C. Panel - PRIMED | HPNLS810 | 5/16" | 50 |
| Panels | 4' x 8' Stucco Panel - PRIMED | HPNLST8 | 5/16" | 50 |
| Panels | 4' x 9' Stucco Panel - PRIMED | HPNLST9 | 5/16" | 50 |
| Panels | 4' x 10' Stucco Panel - PRIMED | HPNLST10 | 5/16" | 50 |
| Primed Shingles | | | | |
| Item | Description | SKU | Thickness | Unit Size |
| Shingles | Straight Edge Shingles - PRIMED | HSHGSE | 1/4" | 2 Squares |
| Shingles | Staggered Edge Shingles - PRIMED | HSHGSTG | 1/4" | 2 Squares |
| HardieBacker | | | | |
| Item | Description | SKU | Thickness | Unit Size |
| Backer | 1/4" 3' x 5' Hardiebacker | HB145 | 0.25" | 60 |
| Backer | 1/2" (0.42" actual) 3' x 5' Hardiebacker | HB125 | 0.42" | 50 |



James Hardie - Dream Collection

| Item | Description | Pcs/Square | Colors | Lead Time |
|------------|---------------------------------------|------------|------------------|-----------|
| Lap Siding | 5.25" X 12' Cedarmill Lap - DREAM | 25 | All Dream Colors | 3 Weeks |
| Lap Siding | 6.25" X 12' Cedarmill Lap - DREAM | 20 | All Dream Colors | 3 Weeks |
| Lap Siding | 7.25" X 12' Cedarmill Lap - DREAM | 17 | All Dream Colors | 3 Weeks |
| Lap Siding | 8.25" X 12' Cedarmill Lap - DREAM | 15 | All Dream Colors | 3 Weeks |
| Lap Siding | 5.25" X 12' Smooth Lap - DREAM | 25 | All Dream Colors | 3 Weeks |
| Lap Siding | 6.25" X 12' Smooth Lap - DREAM | 20 | All Dream Colors | 3 Weeks |
| Lap Siding | 7.25" X 12' Smooth Lap - DREAM | 17 | All Dream Colors | 3 Weeks |
| Lap Siding | 8.25" X 12' Smooth Lap - DREAM | 15 | All Dream Colors | 3 Weeks |
| Lap Siding | 8.25" X 12' Beaded Smooth Lap - DREAM | 15 | All Dream Colors | 3 Weeks |

| | | | | |
|----------|---------------------------------|---|------------------|---------|
| Shingles | Straight Edge Shingles - DREAM | 1 | All Dream Colors | 3 Weeks |
| Shingles | Staggered Edge Shingles - DREAM | 1 | All Dream Colors | 3 Weeks |

| | | | | |
|--------|----------------------------------|-----|------------------|---------|
| Panels | 4' X 8' Smooth Panel - DREAM | 3.1 | All Dream Colors | 3 Weeks |
| Panels | 4' X 8' Cedarmill Panel - DREAM | 3.1 | All Dream Colors | 3 Weeks |
| Panels | 4' X 10' Smooth Panel - DREAM | 2.5 | All Dream Colors | 3 Weeks |
| Panels | 4' X 10' Cedarmill Panel - DREAM | 2.5 | All Dream Colors | 3 Weeks |

| | | | | |
|---------|--------------------------------------|---|------------------|---------|
| Battens | 4/4 x 2.5" Smooth Batten - DREAM | - | All Dream Colors | 3 Weeks |
| Battens | 4/4 x 2.5" Rough Sawn Batten - DREAM | - | All Dream Colors | 3 Weeks |

| Item | Description | Actual Size | Colors | Lead Time |
|------|-----------------------|-------------------|------------------|-----------|
| Trim | 5/4 x 4 Trim - DREAM | 1" x 3.5" x 12' | All Dream Colors | 3 Weeks |
| Trim | 5/4 x 6 Trim - DREAM | 1" x 5.5" x 12' | All Dream Colors | 3 Weeks |
| Trim | 5/4 x 8 Trim - DREAM | 1" x 7.25" x 12' | All Dream Colors | 3 Weeks |
| Trim | 5/4 x 10 Trim - DREAM | 1" x 9.25" x 12' | All Dream Colors | 3 Weeks |
| Trim | 5/4 x 12 Trim - DREAM | 1" x 11.25" x 12' | All Dream Colors | 3 Weeks |

| | | | | |
|------|-----------------------|----------------------|------------------|---------|
| Trim | 4/4 x 4 Trim - DREAM | 0.75" x 3.5" x 12' | All Dream Colors | 3 Weeks |
| Trim | 4/4 x 6 Trim - DREAM | 0.75" x 5.5" x 12' | All Dream Colors | 3 Weeks |
| Trim | 4/4 x 8 Trim - DREAM | 0.75" x 7.25" x 12' | All Dream Colors | 3 Weeks |
| Trim | 4/4 x 10 Trim - DREAM | 0.75" x 9.25" x 12' | All Dream Colors | 3 Weeks |
| Trim | 4/4 x 12 Trim - DREAM | 0.75" x 11.25" x 12' | All Dream Colors | 3 Weeks |

| Item | Description | Actual Size | Colors | Lead Time |
|--------|----------------------------------|-------------|------------------|-----------|
| Soffit | 12" Cedarmill Non-Vented - DREAM | 12" x 12' | All Dream Colors | 3 Weeks |
| Soffit | 16" Cedarmill Non-Vented - DREAM | 16" x 12' | All Dream Colors | 3 Weeks |
| Soffit | 24" Cedarmill Non-Vented - DREAM | 24" x 8' | All Dream Colors | 3 Weeks |
| Soffit | 12" Cedarmill Vented - DREAM | 12" x 12' | All Dream Colors | 3 Weeks |
| Soffit | 16" Cedarmill Vented - DREAM | 16" x 12' | All Dream Colors | 3 Weeks |
| Soffit | 24" Cedarmill Vented - DREAM | 24" x 8' | All Dream Colors | 3 Weeks |

James Hardie Artisan Collection

The James Hardie Artisan Collections is a unique line of siding profiles that combine the quality and performance of James Hardie, with the craftsman look of classic siding profiles. Artisan is an extremely high performing siding product and very reasonably priced. It can be used for entire exterior siding, gable and dormer accents, as well as porch and patio ceilings and soffits.

Artisan V-Groove



Artisan Shiplap



Artisan Channel



Available Sizes:

| Item | FP SKU | Actual Size | Exposure | Pcs/Square | Unit Size | Texture | Finish |
|------------------------------|----------|---------------------|----------|------------|-----------|---------|--------|
| Artisan V-Groove | HPLKAVG8 | 5/8" x 8.25" x 12' | 7" | 14.3 | 126 Pcs | Smooth | Primed |
| Artisan Shiplap | HPLKAS10 | 5/8" x 10.25" x 12' | 9" | 11.1 | 105 Pcs | Smooth | Primed |
| <i>* Special Order Only:</i> | | | | | | | |
| Artisan Channel * | HPLKSC10 | 5/8" x 10.25" x 12' | 9" | 11.1 | 105 Pcs | Smooth | Primed |

Features & Benefits:

- Unique Craftsman Profiles
- Slick blind nail design for hidden fasteners
- Backed by James Hardie's proven performance and 30-year warranty
- Can be mitered for clean professional corners
- Primed and can be painted any color

James Hardie Magnolia Collection

The Magnolia Collection is a custom curated selection of colors hand-picked by Chip and Joanna Gaines. It features sixteen different color options that are warm and timeless to create spectacular curb appeal. Mix and match in various styles of lap siding, board and batten, and shingle to make your home uniquely you.



Available Sizes:

| Collection | Item | Finish | Actual Size | Coverage |
|------------|------------------------|---------------------|---------------------------|----------------|
| Magnolia | 5.25" x 12' Lap Siding | Smooth or Cedarmill | 5.25" x 12' (4" Exposure) | 25 Pcs/Square |
| Magnolia | 6.25" x 12' Lap Siding | Smooth or Cedarmill | 6.25" x 12' (5" Exposure) | 20 Pcs/Square |
| Magnolia | 7.25" x 12' Lap Siding | Smooth or Cedarmill | 7.25" x 12' (6" Exposure) | 17 Pcs/Square |
| Magnolia | 8.25" x 12' Lap Siding | Smooth or Cedarmill | 8.25" x 12' (7" Exposure) | 15 Pcs/Square |
| Magnolia | 4 x 10 Panels | Smooth or Cedarmill | 4' x 10' | 2.5 Pcs/Square |
| Magnolia | Batten Strips | Smooth or Rustic | 0.75" x 2.5" x 12' | - |
| Magnolia | Straight Edge Shingles | Cedarmill | 48" x 16" (7" Exposure) | 43 Pcs/Square |
| Magnolia | 5/4 x 4 x 12' Trim | Smooth or Rustic | 1" x 3.5" x 12' | - |
| Magnolia | 5/4 x 6 x 12' Trim | Smooth or Rustic | 1" x 5.5" x 12' | - |
| Magnolia | 5/4 x 8 x 12' Trim | Smooth or Rustic | 1" x 7.25" x 12' | - |
| Magnolia | 5/4 x 12 x 12' Trim | Smooth or Rustic | 1" x 11.25" x 12' | - |
| Magnolia | Solid Soffit | Smooth or Cedarmill | 16" x 12' | - |
| Magnolia | Vented Soffit | Smooth or Cedarmill | 16" x 12' | - |

Features & Benefits:

-Custom curated color selection hand-picked by Chip and Joanna Gaines

-Special order job packs. Can be ordered by the piece

Hardie Color Match Caulk & Touch Up Paint



Available Sizes:

| Color | Touch Up Paint SKU | Caulk SKU | Color | Touch Up Paint SKU | Caulk SKU |
|---------------|--------------------|-----------|-----------------|--------------------|-----------|
| ARCTIC WHITE | HPAWKP | HCAW | EVENING BLUE | HPEBKP | HCEB |
| COBBLESTONE | HPCSKP | HCCS | DEEP OCEAN | HPDOKP | HCDO |
| LIGHT MIST | HPLMKP | HCLM | MONTEREY TAUPE | HPMTKP | HCMT |
| PEARL GRAY | HPPGKP | HCPG | NAVAJO BEIGE | HPNBKP | HCNB |
| AGED PEWTER | HPAPKP | HCAP | KHAKI BROWN | HPKBKP | HCKB |
| RICH ESPRESSO | HPREKP | HCRE | TIMBEBARK | HPTBKP | HCTB |
| GRAY SLATE | HPGSKP | HCGS | HEATHERED MOSS | HPHMKP | HCHM |
| IRON GRAY | HPIGKP | HCIG | MOUNTAIN SAGE | HPMSKP | HCMS |
| BOOTHBAY BLUE | HPBBKP | HCBB | COUNTRYLANE RED | HPCRKP | HCCR |

Caulk Features & Benefits:

- OSI Quad Caulk for exterior door, window, and siding applications
- Color Matched to James Hardie Colors
- UV & Water Resistant - will not crack or yellow
- 1 tube covers 29 lineal feet at 1/4" bead width, or 13 lineal feet at a 3/8" bead width

Gecko Gauges



Available Sizes:

| SKU | PCS/ Packaging | Applicable Widths | Adjustable |
|-------|----------------|--------------------|------------|
| GECKO | 2 | 5.25"-9.25" Siding | Yes |

Features & Benefits:

- Speeds up installation by 47%, according to studies
- Allows for a single person install of lap siding
- Adjustable: works with various siding widths
- Ensures a professional installation with perfect and exact spacing between boards

Bear Skin

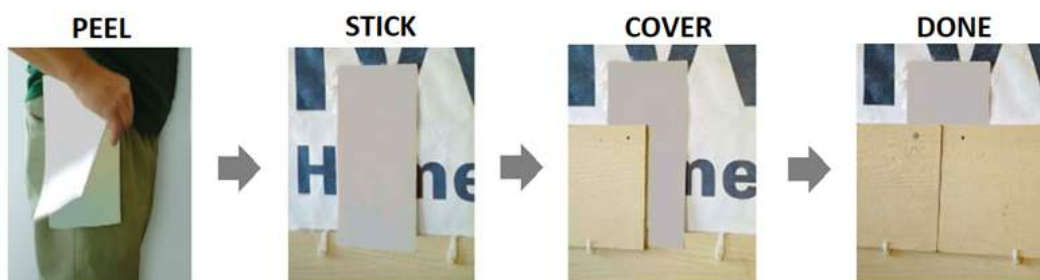
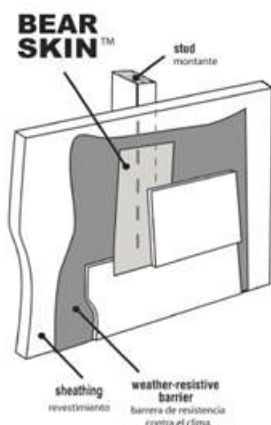

Available Sizes:

| Item | SKU | Pad Size | Coverage | Hardie Colors |
|----------------------|-------|----------|-------------|----------------------|
| Gray Bear Skin | HSBG | 50 pcs | 4-5 Squares | Whites, Blues, Grays |
| Tan Bear Skin | HSBT | 50 pcs | 4-5 Squares | Tans & Taupes |
| Dark Brown Bear Skin | HSBDB | 50 pcs | 4-5 Squares | Browns |

Features & Benefits:

- Peel and stick: Sheets are pre-cut with a stick-it adhesive for the fastest application possible.
- Portable: Clips to belt or tool pouch
- Durable: 20 year UV rating
- Prevents moisture from penetrating butt joint
- Low-cost option to professionally finish James Hardie siding jobs

Tamlyn Mounting Blocks



Split Mount XtremeBlock™

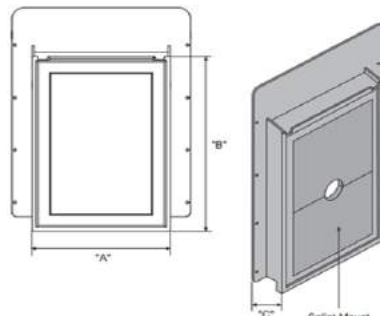

Frame material: High impact polystyrene
Frame wall thickness: .100"
Insert material: 1/2" closed cell cellular pvc

| ITEM ID | "A" | "B" | "C" | INSERT TYPE |
|----------|--------|--------|--------|-------------|
| MB68SMAW | 5-1/2" | 7-1/2" | 1-1/4" | Split Mount |

For quick easy installation of faucets, gas lines, a/c lines and door bells.

Receptacle XtremeBlock™

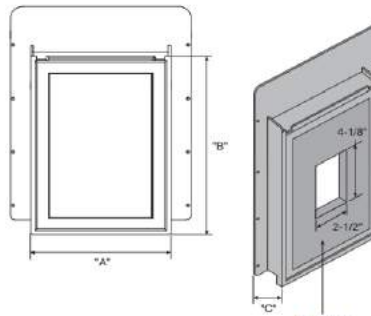

Frame material: High impact polystyrene
Frame wall thickness: .100"
Insert material: 1/2" closed cell cellular pvc

| ITEM ID | "A" | "B" | "C" | INSERT TYPE |
|----------|--------|--------|--------|------------------|
| MB68EBAW | 5-1/2" | 7-1/2" | 1-1/4" | Receptacle Mount |

For standard single electrical box.

Round Hole XtremeBlock™

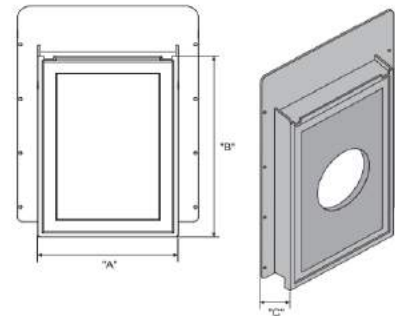

Frame material: High impact polystyrene
Frame wall thickness: .100"
Insert material: 1/2" closed cell cellular pvc

| ITEM ID | "A" | "B" | "C" | INSERT TYPE |
|-----------|-----|-----|--------|--|
| MB8124RAW | 8" | 12" | 1-1/4" | with 4" Hole (Typical for dryer vents) |

Other options include many additional hole sizes.

Available Sizes:

| Item | SKU | Color | Application |
|---|-----------|--------------|---------------------|
| Tamlyn XtremeBlock 6" x 8" Split Mount with 1" Hole | MB68SMAW | White/Primed | Electrical/Lighting |
| Tamlyn XtremeBlock 6" x 8" Receptacle Box | MB68EBAW | White/Primed | Receptacle Box |
| Tamlyn XtremeBlock 8" x 12" with 4" Round Hole | MB8124RAW | White/Primed | Dryer Vent |

Features & Benefits:

- Provides proper moisture management around common mechanical openings
- Pairs well with James Hardie Siding

EasyTrim Reveals



EasyTrim Reveals® are a two-piece aluminum trim system that snaps together to protect your siding. Compatible with a wide range of siding solutions, EasyTrim Reveals® will save you time during installation while providing best-in-class weather protection and durability for the future.

EasyTrim works best with James Hardie panel siding and provides for a fast and simple installation that provides best-in-class water management, hidden fastening, and NO CAULKING. Builders and developers love EasyTrim because it simply works. It's easy to install, it saves their crews time, and it looks great.

Available Sizes:

| Item | Application | SKU | Length | Finish |
|--------------|---|---------------|------------|---------------|
| <i>EZ 3</i> | <i>Panel Inside Corner</i> | <i>03EZPR</i> | <i>10'</i> | <i>Primed</i> |
| <i>EZ 13</i> | <i>Panel Outside Corner</i> | <i>13EZPR</i> | <i>10'</i> | <i>Primed</i> |
| <i>EZ 14</i> | <i>Panel Outside X Corner</i> | <i>14EZPR</i> | <i>10'</i> | <i>Primed</i> |
| <i>EZ 4</i> | <i>Panel Horizontal Z Trim</i> | <i>04EZPR</i> | <i>10'</i> | <i>Primed</i> |
| <i>EZ 5</i> | <i>Panel Horizontal Reveal H Trim</i> | <i>05EZPR</i> | <i>10'</i> | <i>Primed</i> |
| <i>EZ 10</i> | <i>Panel Horizontal Base B Trim</i> | <i>10EZPR</i> | <i>10'</i> | <i>Primed</i> |
| <i>EZ 8</i> | <i>Panel General J Trim</i> | <i>08EZPR</i> | <i>10'</i> | <i>Primed</i> |
| <i>EZ 9</i> | <i>Panel Soffit J Trim</i> | <i>09EZPR</i> | <i>10'</i> | <i>Primed</i> |
| <i>EZ 7</i> | <i>Panel Vertical 2-Piece U Trim</i> | <i>07EZPR</i> | <i>10'</i> | <i>Primed</i> |
| <i>EZ 23</i> | <i>Panel Vertical 2-Piece Flat Trim</i> | <i>23EZPR</i> | <i>10'</i> | <i>Primed</i> |
| <i>EZ 28</i> | <i>Panel Window Drip Cap</i> | <i>28EZPR</i> | <i>10'</i> | <i>Primed</i> |
| <i>EZ 60</i> | <i>Perforated Vented Starter Strip</i> | <i>60EZPR</i> | <i>10'</i> | <i>Primed</i> |

EasyTrim Reveals

INSIDE CORNER

EZ 3

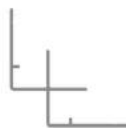

Inside Corner
5/16" Trim

OUTSIDE CORNERS

EZ 13



Arrow Outside Corner
5/16" Trim

EZ 14



X Outside Corner
5/16" Trim

VERTICAL TRIMS

EZ 7



2-Piece Vertical U
5/16" Trim

HORIZONTAL TRIMS

EZ 4



Horizontal Z
5/16" Trim

EZ 5



Horizontal Reveal H
5/16" Trim

EZ 10



Horizontal Base B
5/16" Trim

SLIMLINE™ TRIMS (SLT)

EZ 23

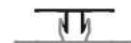

2-Piece Vertical SLT
5/16" Trim

J TRIMS

EZ 8



General J
5/16" Trim

EZ 9



Soffit J
5/16" Trim

WINDOW FLASHING

EZ 28



1-3/8" Window Drip Cap
Flashing



Miratec Trim

MIRATEC®
by JELD-WEN



Available Sizes:

| Item | SKU | Actual Size | Lengths | Unit Size | Finish |
|----------|-------|----------------|---------|-----------|--------|
| 1 x 2 | 12BM | 0.75" x 2" | 16' | 168 | Primed |
| 1 x 4 | 14M | 0.75" x 3.5" | 16' | 144 | Primed |
| 1 x 6 | 16M | 0.75" x 5.5" | 16' | 96 | Primed |
| 1 x 8 | 18M | 0.75" x 7.25" | 16' | 72 | Primed |
| 1 x 10 | 110M | 0.75" x 9.25" | 16' | 60 | Primed |
| 1 x 12 | 112M | 0.75" x 11.25" | 16' | 48 | Primed |
| 1 x 16 | 116M | 0.75" x 15.5" | 16' | 30 | Primed |
| 5/4 x 4 | 544M | 1" x 3.5" | 16' | 108 | Primed |
| 5/4 x 6 | 546M | 1" x 5.5" | 16' | 72 | Primed |
| 5/4 x 8 | 548M | 1" x 7.25" | 16' | 54 | Primed |
| 5/4 x 10 | 5410M | 1" x 9.25" | 16' | 45 | Primed |
| 5/4 x 12 | 5412M | 1" x 11.25" | 16' | 36 | Primed |
| 5/4 x 16 | 5416M | 1" x 15.5" | 16' | 24 | Primed |
| 5/8 x 4 | 584M | 0.625" x 3.5" | 16' | 240 | Primed |

Features & Benefits:

- Industry best 50-year warranty - resists moisture, rot and termites
- Half the cost of PVC and other premium composite trims
- Excellent woodgrain finish and pairs well with James Hardie siding

PVC Trim



Available Sizes:

| Item | Actual Size | Lengths | Unit Size | Texture | Protective Film |
|----------|----------------|-----------|-----------|------------------|-----------------|
| 1 x 4 | 0.75" x 3.5" | 12' & 18' | 260 | Smooth/Woodgrain | Yes |
| 1 x 6 | 0.75" x 5.5" | 12' & 18' | 160 | Smooth/Woodgrain | Yes |
| 1 x 8 | 0.75" x 7.25" | 12' & 18' | 108 | Smooth/Woodgrain | Yes |
| 1 x 10 | 0.75" x 9.25" | 18' | 90 | Smooth/Woodgrain | Yes |
| 1 x 12 | 0.75" x 11.25" | 12' & 18' | 72 | Smooth/Woodgrain | Yes |
| 1 x 16 | 0.75" x 15.25" | 18' | 54 | Smooth/Woodgrain | Yes |
| 5/4 x 4 | 1" x 3.5" | 18' | 208 | Smooth/Woodgrain | Yes |
| 5/4 x 6 | 1" x 5.5" | 18' | 128 | Smooth/Woodgrain | Yes |
| 5/4 x 8 | 1" x 7.25" | 18' | 96 | Smooth/Woodgrain | Yes |
| 5/4 x 10 | 1" x 9.25" | 18' | 80 | Smooth/Woodgrain | Yes |
| 5/4 x 12 | 1" x 11.25" | 18' | 64 | Smooth/Woodgrain | Yes |

Features & Benefits:

- 100% cellular PVC
- Low maintenance. Moisture and termite proof.
- Mold and mildew resistant
- Lifetime Never Rot Warranty
- Lightweight and easy to work with
- Pre-finished white, but can be painted other colors

PVC Panels & Beadboard



Available Panel Sizes:

| Thickness | Width | Available Lengths | Texture |
|-----------|-------|-------------------|---------------|
| 3/8" | 4' | 8', 10' | Smooth/Smooth |
| 1/2" | 4' | 8', 10' | Smooth/Smooth |
| 3/4" | 4' | 8', 10', 12' | Smooth/Smooth |
| 1" | 4' | 8' | Smooth/Smooth |

Available Beadboard Sizes:

| Item | Actual Size | Lengths | Unit Size | Texture | Profile |
|---------------------------|--------------|---------|-----------|---------|-----------------|
| 1/2" x 6" Beaded/V-Groove | 0.5" x 5.25" | 18' | 224 | Smooth | Beaded/V-Groove |

Profile:

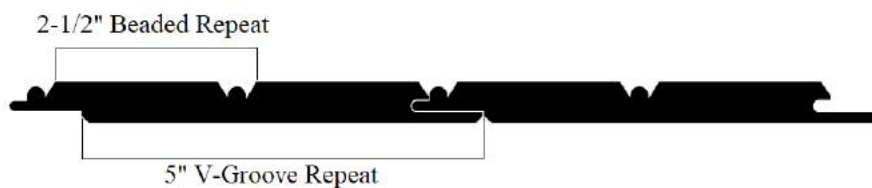
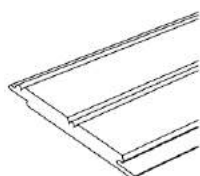

PVC Mouldings Profiles:

Crowns

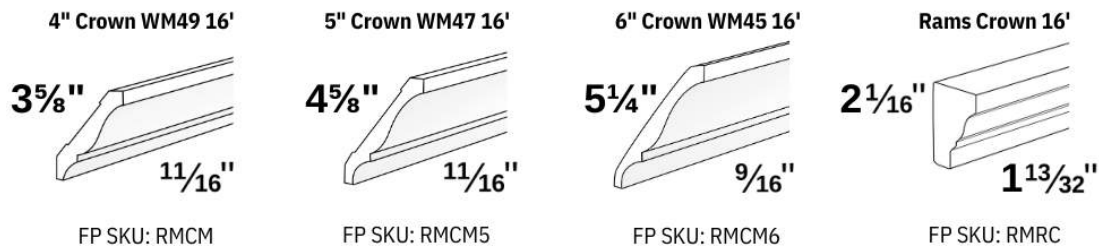

Moulds

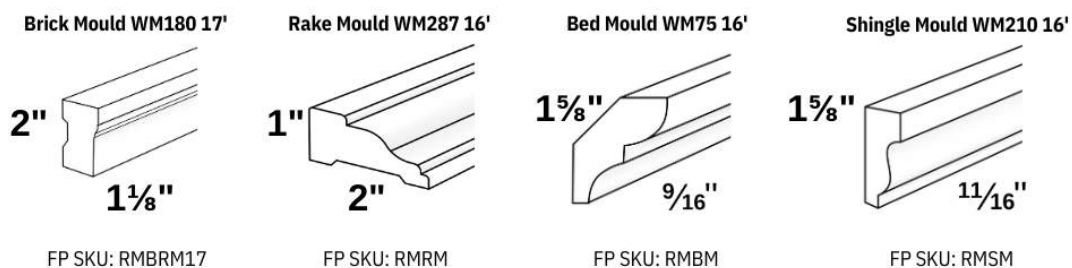

Trims

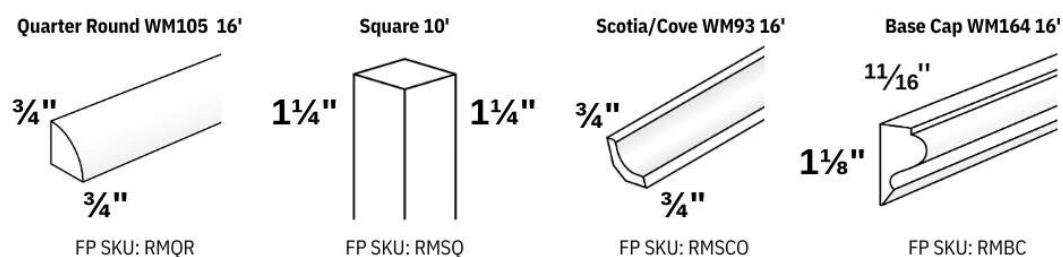

Caps, Sills, and Stops



PVC Columns



Available Sizes & Profiles:

| Item | Actual Outside Dimension | Lengths | Unit Size | Texture | Corners |
|----------------------------|--------------------------|-----------|-----------|---------------|----------------------------------|
| <i>8 x 8 Column Wrap</i> | <i>8" x 8"</i> | <i>9'</i> | <i>12</i> | <i>Smooth</i> | <i>Pre-Cut & Pre-Mitered</i> |
| Special Order Only: | | | | | |
| <i>10 x 10 Column Wrap</i> | <i>10" x 10"</i> | <i>9'</i> | <i>12</i> | <i>Smooth</i> | <i>Pre-Cut & Pre-Mitered</i> |

| Item | Column Size | Corners | Unit Size |
|-------------------------------|------------------|----------------------------------|-----------|
| <i>Classic Cap & Base</i> | <i>8" x 8"</i> | <i>Pre-Cut & Pre-Mitered</i> | <i>4</i> |
| <i>Estate Cap & Base</i> | <i>8" x 8"</i> | <i>Pre-Cut & Pre-Mitered</i> | <i>4</i> |
| Special Order Only: | | | |
| <i>Classic Cap & Base</i> | <i>10" x 10"</i> | <i>Pre-Cut & Pre-Mitered</i> | <i>4</i> |
| <i>Estate Cap & Base</i> | <i>10" x 10"</i> | <i>Pre-Cut & Pre-Mitered</i> | <i>4</i> |

Estate



Classic



Affinity Panelized Stone



Available Sizes:

Stone:

| Item | Actual Panel Size | Texture | Profile | Box Size |
|------------------|---------------------|------------------------------------|----------------------------|-------------------------|
| <i>Aspen</i> | 12" High x 24" Wide | <i>Ridge Cut & Cliff Ledge</i> | <i>Flats & Corners</i> | <i>5 Pcs (10 Sq Ft)</i> |
| <i>Cambridge</i> | 12" High x 24" Wide | <i>Ridge Cut & Cliff Ledge</i> | <i>Flats & Corners</i> | <i>5 Pcs (10 Sq Ft)</i> |
| <i>Redwood</i> | 12" High x 24" Wide | <i>Ridge Cut & Cliff Ledge</i> | <i>Flats & Corners</i> | <i>5 Pcs (10 Sq Ft)</i> |
| <i>Glacier</i> | 12" High x 24" Wide | <i>Ridge Cut & Cliff Ledge</i> | <i>Flats & Corners</i> | <i>5 Pcs (10 Sq Ft)</i> |
| <i>Yukon</i> | 12" High x 24" Wide | <i>Ridge Cut & Cliff Ledge</i> | <i>Flats & Corners</i> | <i>5 Pcs (10 Sq Ft)</i> |

Features & Benefits:

- Superior panel design that virtually eliminates panel seams to the naked eye
- Superb color selection designed specifically for the Midwest
- Intuitive and simple installation
- Bracketed tongue and groove system for seamless panel to panel connections
- Can be installed in any weather by any tradesmen
- 100% American Made (manufactured in Illinois)
- Zero cut column kits
- Great for Commercial or Residential Projects
- Primarily used in exterior siding, but can also be used for interior fireplaces and accent walls.

Affinity Panelized Stone

Available Colors and Profiles:

RIDGE CUT SERIES



CLIFF LEDGE SERIES



Affinity Column Kits



Available Kits:

Column Kits:

| Item | Actual Panel Size | Texture | Column Height | Box Size |
|-----------------------------|------------------------------|------------------------------------|---------------|---------------|
| <i>Aspen Column Kit</i> | <i>12" High x 18.5" Wide</i> | <i>Ridge Cut & Cliff Ledge</i> | <i>3 Feet</i> | <i>12 Pcs</i> |
| <i>Cambridge Column Kit</i> | <i>12" High x 18.5" Wide</i> | <i>Ridge Cut & Cliff Ledge</i> | <i>3 Feet</i> | <i>12 Pcs</i> |
| <i>Redwood Column Kit</i> | <i>12" High x 18.5" Wide</i> | <i>Ridge Cut & Cliff Ledge</i> | <i>3 Feet</i> | <i>12 Pcs</i> |
| <i>Glacier Column Kit</i> | <i>12" High x 18.5" Wide</i> | <i>Ridge Cut & Cliff Ledge</i> | <i>3 Feet</i> | <i>12 Pcs</i> |
| <i>Yukon Column Kit</i> | <i>12" High x 18.5" Wide</i> | <i>Ridge Cut & Cliff Ledge</i> | <i>3 Feet</i> | <i>12 Pcs</i> |

Features & Benefits:

- Zero-cut column kits; pre-designed to simply install with no cuts or extra field work
- Pre-built two-piece framing column that wraps around 6x6 post
- Finished column measures 20" x 20" x 38" Tall
- Intuitive and simple installation
- Bracketed tongue and groove system for seamless panel to panel connections
- Can be installed in any weather by any tradesmen

Affinity Accessories

Available Accessories:

Accessories:

| Item | Actual Size | Color | Box Size |
|------------------------------|--------------------|-----------------------------------|-------------------|
| Starter Strip | 10' Long | - | Sold Individually |
| Wainscot Cap (Top Flange) | 24" Wide | Sandstone / Ivory/ Gray/ Charcoal | 10 Pcs (20 LF) |
| Wainscot Cap (Bottom Flange) | 24" Wide | Sandstone / Ivory/ Gray/ Charcoal | 10 Pcs (20 LF) |
| Hearth Stone | 20" x 20" | Sandstone / Ivory/ Gray/ Charcoal | Sold Individually |
| Light Block | 8" Wide x 10" High | Sandstone / Ivory/ Gray | Sold Individually |
| Single Receptacle Block | 6" Wide x 8" High | Sandstone / Ivory/ Gray | Sold Individually |
| Double Receptacle Block | 8" Wide x 8" High | Sandstone / Ivory/ Gray | Sold Individually |
| Hose Bib | 5" Wide x 5" High | Sandstone / Ivory/ Gray | Sold Individually |
| Metal Edge Trim | 2" x 2" x 98" | Sandstone / Ivory/ Black | Sold Individually |
| Affinity Screws | 1-5/8" | - | 100 / 500 |

No Cut Column Kits:

| | | | |
|------------------------------|-----------------------|-----------------------------------|-------------------|
| 6x6 Post Frame | 14" Wide x 37.5" High | - | Sold Individually |
| Column Cap (W/ Post Opening) | 22" x 22" | Sandstone / Ivory/ Gray/ Charcoal | Sold Individually |
| Post Lag Screws | 22" x 22" | - | Sold Individually |

WAINSCOT CAPS

Sandstone



Ivory



Gray



Charcoal



HEARTHSTONE

20" x 20" x 2"



UTILITIES



Light Block
8" x 10"



Single Receptacle Block
6" x 8"



Double Receptacle Block
8" x 8"

ACCESSORY COLOR GUIDE



Sandstone



Ivory



Gray



Charcoal

FastPlank Aluminum Siding



Available Sizes:

Siding & Trim

| Item | Application | Size | Unit of Sale |
|-------------------------|-------------------|----------|--------------|
| 6" Plank | Siding | 6" x 16' | 6 Pcs |
| Inside/Outside Corner | Corner Trim | 12' | 1 Pc |
| Two Piece J Trim | J Trim | 12' | 1 Pc |
| Two Piece Vertical Trim | Intermediate Trim | 12' | 1 Pc |
| One Piece J Trim | Window/Door Trim | 12' | 1 Pc |
| Perforated Starter | Starter Strip | 12' | 1 Pc |

Connectors

| Item | Application | Box Size |
|---------------------|----------------------------|----------|
| Wall Clip Connector | Siding Clip | 100 Pcs |
| Plank Connector | Horizontal Plank Connector | 50 Pcs |
| Plank Backer | Bottom & Top Edge Backer | 50 Pcs |
| Wood Screw #10 | Screws | 250 Pcs |

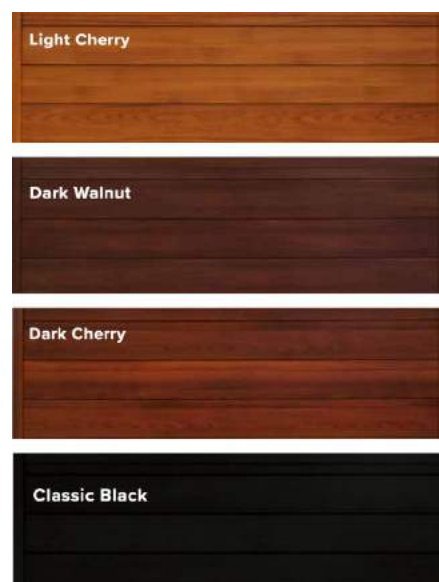

Features & Benefits:

- Extraordinary long-term durability and performance
- Made with a thick and high-quality aluminum
- Fantastic design for intuitive, easy, and fast installation
- Modern colors and look
- Excellent for commercial buildings

Woodtone RusticSeries™

RusticSeries™ Lap is the original two-tone lap siding option; Combining the natural warmth and beauty of wood with the durability of fiber cement and composite products.



Available Sizes:

| Brand | Item | SKU | Actual Size | Coverage | Texture | Unit of Sale |
|------------------------|------------------|-------------|-------------------|------------|-----------|--------------|
| Woodtone RusticSeries™ | Lap Siding | WTPLK__8 | 8.25" x 12' | 15 Pcs/Sq | Cedarmill | 4 Pcs |
| Woodtone RusticSeries™ | Cedarmill Panels | WTPNLCM10__ | 4' x 10' | 2.5 Pcs/Sq | Cedarmill | 1 Pc |
| Woodtone RusticSeries™ | Rustic Battens | 442RSWT__ | 3/4" x 2.5" x 12' | - | Cedarmill | 1 Pc |

Stocking Colors:

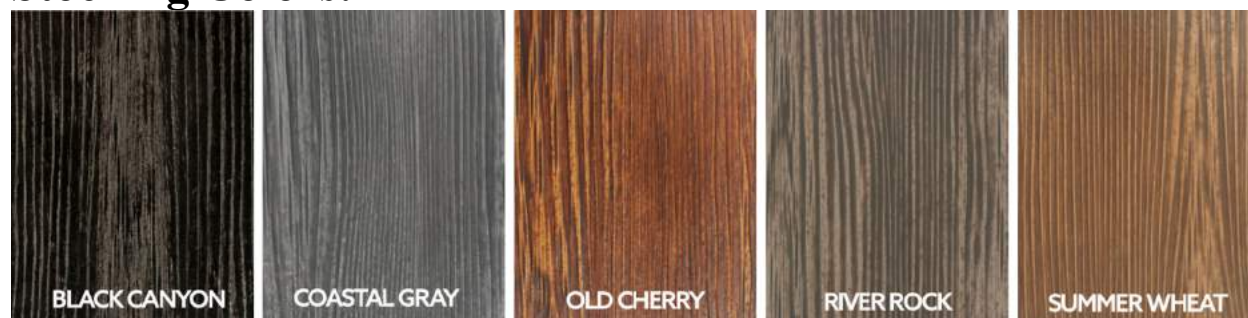

Features & Benefits:

- Composite siding with the appearance of wood
- Two-tone factory coated for consistency and durability
- Lap siding, Cedarmill Panels, and Rustic Battens profiles available
- 20-year coating warranty

GatorBar Rebar



Available Sizes:

| Item | SKU | Thickness | Length | Weight | Bundle Size |
|-------------|-----|-------------|--------|---------------|-------------|
| #3 GatorBar | GB3 | 3/8" (10mm) | 20' | 1.8 lbs/stick | 25 pcs |
| #4 GatorBar | GB4 | 1/2" (13mm) | 20' | 3.3 lbs/stick | 14 pcs |

Bends

| Item | SKU | Thickness | Bundle Size |
|-------------------------------|---------|-------------|-------------|
| #3 24" x 24" GatorBar 90 Bend | GB32490 | 3/8" (10mm) | 25 pcs |
| #4 24" x 24" GatorBar 90 Bend | GB42490 | 1/2" (13mm) | 10 pcs |

Features & Benefits:

- 100% made in the USA
- More affordable, lighter, and stronger than traditional steel rebar
- Increases the lifespan of the concrete
- Price stability - pricing does not fluctuate like steel
- Completely rust resistant, even in high chloride and corrosive environments
- ICC certified for structural use
- #3 GatorBar is equivalent to #4 Steel

Benderboard Concrete Form



Available Sizes:

| Item | Thickness | Size | Unit Size | Species |
|------------------------------|-------------|------------------|------------|------------------|
| <i>12" x 16' Benderboard</i> | <i>1/4"</i> | <i>12" x 16'</i> | <i>200</i> | <i>Hardboard</i> |

Features & Benefits:

- Flexible and bendable for curves, radiuses, and bends
- Full 16' lengths
- Hardboard surface for a smooth matte concrete finish
- Competitively priced and very affordable

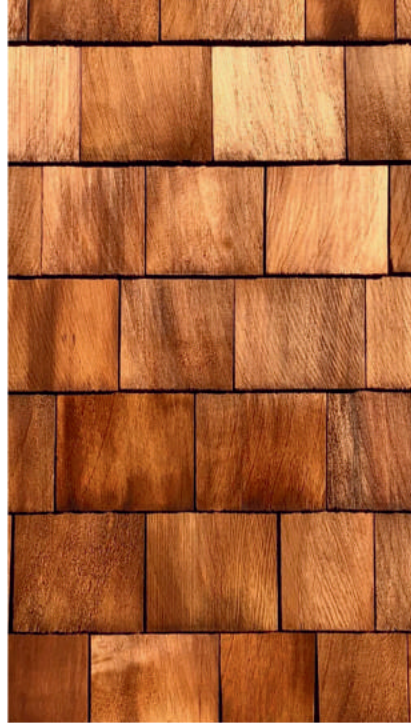

800.522.8905

9264 Manchester Rd, St. Louis, MO 63144

www.fp-supply.com